THE PROGRESS.
Clearfield's Family Newspaper.

THE CLEARFIELD PROGRESS

WEATHER REPORT
Tuesday: Rain or snow.

Volume IX | Clearfield, Pennsylvania, Monday Evening, February 1, 1915 | Number 128

RUSSIANS TAKE TABRIZ IN NORTHERN PERSIA

Captured City Populated Mostly by Turks And Kurds

GERMANS ATTACK THE RUSSIAN CENTER

Czar's Armies Appear to Be Holding Their Own in the Eastern War Zone —French Report That All Attempts of the Germans to Advance in France Have Failed and That While the Fighting is Severe From the Argonne to Ypres the French Have Gained Ground—Most of the Fighting is Confined to Artillery Duels.

(By United Press)

Petrograd, Feb. 1.—Tabriz has been occupied by the Russians, so an official statement today declares. The Russians entered the city, which is the capital of Azerbijan, in nothern Persia, and has a population of 75,000 principally Turks and Kurds, on Saturday afternoon.

Attack Russian Center

The Germans, in their attack towards Konigsberg, east of Pillkalen, have smashed into the Russian center, but later Russian reports state that they have been forced to retreat by the Russian Ninth regiment and that the Russian army has made slight progress towards Cras.

Advantages lost by the Russians on Friday in the region of Warsaw have been regained.

A number of Austrian and German soldiers have been captured near Pilica, where they made an attempt to pass northward through the Carpathians.

Movement is in progress in the Dukla and Uzsok regions.

French Claim Advantage

Paris, Feb. 1.—The French war office yesterday afternoon issued the following statement of the progress of the war:

"The struggle during the day of the 30th was confined on almost every front to artillery combats. The cannonading was very intense on one side or the other at numerous points. Our artillery has everywhere secured the advantage.

"Before LaBassee the British army re-took all the trenches which it momentarily lost. The Germans have cannonaded the belfry and church of Fonquevillers (to the south of Arras).

Claim Successes

"In the sections of Arras, Roye, Sois-sons, Rheims and Perthes, our batteries have destroyed two of the enemy's pieces, several field works, a certain number of lance-bombs and dispersed several concentrations of troops, bivouacks and convoys.

"In the Argonne, in the woods of La Grurie, where our troops were obliged on the 20th to retreat slightly as already reported, the Germans yesterday delivered near Fontaine Madame, three new attacks which were repulsed.

"From the Argonne to the Vosges, there has been no change. We hold, notably near Badonville, the village of Argonnont, which the Germans pretend to have occupied."

Farmers' Begin Studies

Durham, N. H., Feb. 1.—Five hundred farmers came here today to learn how to produce grain from New Hampshire's stony soil. They are attending the annual week short course for farmers at New Hampshire state college.

Mrs. Carman Will be Tried Second Time

(By United Press)

Minneola, Long Island, Feb. 1.—Mrs. Carmen will be tried again for the murder of Mrs Louise Bailey, at Freeport, on June 30.

This was disclosed today after the husband had had a long talk with his lawyer, Mr. Smith. Mrs Carmen will probably face the jury in May.

MAY HAVE SPECIAL TRAIN TO THE DU BOIS GAME

An effort is being made to engage a special train to carry the high school basketball team and many of its supporters to DuBois and return Wednesday for the game there. In case too small a number go to assure a special train the team will go over on the regular evening train and return early Thursday morning.

THREE PERSONS KILLED IN TROLLEY CAR COLLISION

(By United Press)

Cincinnati, Feb. 1.—Three persons were killed and a score injured when two trolley cars on the Georgetown and Portsmouth electric road collided.

Motorman Smith and two passengers named Hoover and Hendrickson were the men killed.

Insurance Rates Raised

(By United Press)

Liverpool, Feb. 1—Underwriters today raised the insurance rates for coastwise vessels from 5 to 20 shillings per 100 pounds, because of the German raid at Fleetwood.

May Be a Flood

(By United Press)

Pittsburg, Feb. 1.—Although the rivers are rising constantly here today there is no fear of a flood as yet. The local forcaster said that he could not say until tomorrow whether or not there would be a flood.

8,000 Return to Work

(By United Press)

Pittsburg, Feb 1—Over 8,000 men returned to work in the Carnegie steel plant this morning. The works are now running almost full force.

Citizen's Meeting Thursday Evening

All persons interested in the growth and development of Clearfield, please attend the big public meeting of the Chamber of Commerce in the court house Thursday evening, February 4, at 8 o'clock. You are most cordially invited.

Harley Coaches Pennsy

(By United Press)

Philadelphia, Feb. 1.—Richard Harley, former National league outfielder, who coached Georgetown in 1913, today succeeded Walter Manning as coach of Pennsy state baseball aspirants.

Three Men Killed by The Pennsylvania Flyer

Oregon Visitors Here

C. P. Bowman and wife, of Echo, Oregon, are visiting his brother, County Commissioner Bowman, and aged mother in Pike township, who is ill. Mr. Bowman went to the west in the early days, having resided in Oregon for almost thirty years, which has resulted in his becoming very prosperous and the owner of several stock and alfalfa ranches.

(By United Press)

Beaver Falls, Fedbruary 1.—Antonio Vistilla, aged 30, and Guiseppi Farioli, aged 19, both of Darlington, were instantly killed at New Gallilee today when the Pennsylvania 20-hour flyer from Chicago to New York struck their sleigh.

Lorette Gantelli, the grand, also lost his life in an effort to stop the horse before it crossed the track.

MUNICIPAL LOANS SUGGESTED FOR FEMALES ALONE

Proposition to Relieve Conditions of Unemployed New York Women

Believed That if the Municipality Were to Lend Money to Women Temporarily Out of Work a Serious Social Problem Would be Paritally Solved in That City.

By Carlton Ten Eyck
(Written for the United Press.)

New York, Feb. 1.—Municipal loan business exclusively for women may become a reality in New York instead of the idle dream of some theorist before another period of "social and industrial unrest" rolls around.

The unemployed situation opened the eyes of people interested in social work as to what could be accomplished by means of such bureaus. The unemployed situation also opened the public's eyes to the fact that unless something was done, some drastic action taken, immorality was going to increase by leaps and bounds by the time another such period came around.

In the investigation of Samuel A. Stodel, assigned by the Public Forum to enumerate the unemployed in New York city, he reported that there were 125,000 women in New York who were out of work and facing the alternative of starving or being driven into immorality.

Particularly on the lower East Side with its teeming thousands of laboring people was this state of affairs found to be existing, he said. Most of the girls were factory employes garment workers and such, who under normal conditions received a wage that enables them only to exist. A great many of these were of foreign birth or extraction, although many were found, he said, who under normal conditions were classed as "hard-working, respectable American working girls."

"Unemployed women can hardly be dealt with in the same manner we can deal with jobless men," said

(Continued from Page Four)

SUDDEN DEATH OF MARTIN DUNLAP

The foreman of the Second street paving crew, Martin Dunlap, aged 50, died suddenly in the B., R. & P. railroad station at Hyde City, yesterday morning at 10 o'clock.

Mr. Dunlap entered the station just a few minutes before train time with his landlady, Mrs. Mary Brown, who was going to Clearfield, while he intended to go to Curwensville and spend the day with his daughters.

Just as he entered the station Mr. Dunlap pulled his watch from his pocket, looked at the time, asked the station agent what time the train was due and if it were on time, sat down and gave a few gasps and was dead.

The deceased's relatives in Curwensville were notified and came and got the body.

The deceased was a widower and is survived by one son, John of Clearfield, and four daughters, Mrs. Earnest, Mrs. Robert Shaffer and Olive, of Curwensville, and Mrs. Pentz, of Homer City.

The funeral will be held from the Methodist Episcopal church at Curwensville on Wednesday at 2 o'clock and interment made in Oak Hill.

CRIMINAL COURT OPENS FOR FEBRUARY SESSION

With Judge Singleton Bell, upon the bench, the February term of criminal court opened this morning. The morning was occupied with preliminaries and the swearing in of the grand jury, of whom James Laing was chosen foreman.

Immediately after noon the court took up the case of Commonwealth vs. Willis. This is an assault and battery case from Blue Ball and was held over from the last session of criminal court. A number of witnesses testified on both sides, taking up most of the afternoon.

A list of cases down for trial will be found on another page of this paper.

Postmaster Shoff Confirmed

(By United Press)

Washington, Feb. 1.—The senate today confirmed the president's nomination of Joseph Shoff for postmaster at Madera.

Clearfield Hospital May Receive Less

A total of $13,374,591.35 is recommended by the state board of charities for appropriation by the legislature to charitable institutions for the two years ending June 30, 1917. This is about $60,000 more than was appropriated two years ago to the same institutions, the total at that time being $12,728,766.31. The amount asked by all the institutions was $22,482,168.06.

Most of the appropriations recommended are for maintenance. About $2,000,000 is recommended for buildings for state institutions and $300,000 for buildings for semistate institutions. A large amount of the increase in the recommendations is to provide for the insane, weak-minded, epileptic and other classes of the physically and mentally defective.

Among the hospitals to which appropriations are recommended are the following:

	1913	Recom for 1915
Adrian, Punxsy	$35,000	$36,000
Bellefonte	12,000	12,000
Clearfield	14,500	13,000
DuBois	10,000	14,000
Indiana	10,000	10,000
Lock Haven	30,000	32,000
Miners, Spangler	12,000	12,000
Punxsutawney	19,200	20,000
Philipsburg	34,375	46,200

TWO MORE HOTELS RECEIVE LICENSES

Two more licenses have been added to the list of hotels granted, printed on Saturday:

Andrew Kazak, Gulich.
M. J. Cox, Jordan Township.

Previously Granted Hotels

George P. Lauer, Coalport.
Clearfield Hotel Co., Clearfield.
Geo. Haywood, Morris.
Jacob Nashwurler, Karthaus.
Joe Bensinger, DuBois.
Geo. H. Sloppy, DuBois.
Frank Bo[illegible]n, Bigler
Martin [illegible]ak, Morris.
Martin Du[illegible]n, Osceola.
James F. Dugan, Osceola.
Samuel W. Ricketts, Gulich.
A. B. Manes, Karthaus.
John T. Reed, Sandy.
John W. Wood, Newburg.
G. Geo. Askey, Beccaria.
Edgar Sheffer, Cooper.
E. T. Bird, Clearfield.
Chas. Callahan, Clearfield.
James Mahaffey, Clearfield.
M. T. Bowman, Clearfield.
Herbert R Burns, DuBois.
Otto T. Adamitz, Coalport.
William Krach, DuBois.
Nicholas J. Scollins, Osceola.
Samuel S Swift, Bradford.
R. K. Jones, Boggs.

Brewery

Edward and Frank Roessner, Clearfield.
DuBois Brewing Co., DuBois.
E. L. Binder, Bigler

Refused

Ross Sheffer, Cooper.
J. G. Gilligan, Glen Hope.
J. C. Strickland, Cooper.
W. H. Strickland, Burnside.

School Boy Tossers Defeated at Punxsy

After holding the strong Punxsutawney high school team to a narrow lead in the first half the local school boys lost the game at Punxsutawney Saturday night by a score of 42 to 27. The Clearfield boys played a strong game in spite of the fact that they were fatigued from having played a victorious game against Bellefonte academy the evening previous.

Punxsutawney will be played on the local Y. M. C. A. floor this Friday evening, and those who saw the teams in action Saturday night predict that the game here will be one of the best of the season.

After playing a star game and scoring 19 points for Clearfield, Captain Horace Lynn sustained a slight injury to his foot, which caused his retirement from the game, his place being taken by his brother, Alton Lynn. Mitchell, H. Flegal, Neff and F. Stewart were the other members of the local team and gave excellent accounts of themselves.

Owing to an unfortunate accident in the Progress office on Saturday it was found necessary to issue but four pages of the paper today.

SECRETARY KESTER RESIGNS FROM LOCAL Y. M. C. A.

Organizations the Less Efficient Of

Mr. Kester Will Unite Himself with Others Engaged in Financial and Membership Campaign in Various Parts of the Country—Has Done Much Good Here.

R. E. Kester, secretary of the Clearfield Y. M. C. A., tendered his resignation to the board of directors of that organization, at a special meeting held on Friday evening. The resignation is to go into effect on March 1 and is as follows:

Board of Directors,
Clearfield Y. M. C. A.
Gentlemen:

I herewith tender my resignation as general secretary of the Clearfield Young Men's Christian association, to take effect March 1, 1915.

It is with regret that I sever my connection with the Clearfield association, for I have received the most kindly consideration from this organization. I desire especially to state my appreciation for the loyal treatment I have received from the president, Hon. A. O. Smith, and the other members of the board with whom I have been closely allied.

I shall always have the kindest regards for the board of directors, employed officers and the members of the Clearfield association and the Women's auxiliary which has been a very important factor in the success of the Clearfield association.

Respectfully yours,
R. E. KESTER.

The directors, recognizing Secretary Kester's worth, have offered him every inducement possible to persuade him to reconsider the matter and remain with the association, but he believes that the new field of work into which he is going is larger and wider.

Mr. Kester has accepted a position

(Continued on Page Four)

A HALF CENTURY OF FINANCIAL SUCCESS

On Saturday the County National bank of Clearfield will celebrate the fiftieth anniversary of its organization, having started in business on February 6, 1865. A cordial invitation has been issued by the bank officials to the public to inspect the bank on Saturday. This bank is one of the most progressive and successful in Pennsylvania, having a capital, surpuls and profits in 1914 of $1,096,404.80 and total resources of $4,370,315.21.

A handsome souvenir brochure has been issued by the bank, giving brief history of the institution, from which it is learned that the organizers were James T. Leonard, William A. Wallace, G. L. Reed, Richard Shaw, James B. Graham and William Porter, none of whom are living today.

During its existence the bank has had three presidents—James T. Leonard, from 1865 to 1882; Thomas H. Forcey, from 1882 to 1905, and the present president, H. B. Powell. The following served as cashier: W. V. Wright, D. M. Moore, W. M. Shaw, H. B. Powell, J. L. Gilliland, Ray I. Fulton.

SPLENDID HIGHWAY MAP ISSUED BY DEPARTMENT

The Pennsylvania state highway department has just issued the first of a series of maps of the highways of the state, giving every thoroughfare, from the improved highways taken over by the state to the smallest township road. This first map is of the southeastern counties of the state and will be followed by three other maps giving the location of highways and their branches in the other counties.

The value of this map to the citizens cannot be too highly estimated. It is a neatly, clearly printed map, and aside from the accurate delineation of the highways gives the location of cities and towns and townships in each of the counties.

The department is preparing and expects to have ready for distribution about March 1 the same kind of a map showing roads in the southwestern section of the state as the second instalment of the series.

FIRST PART OF CONTEST ENDS SATURDAY NIGHT

This is the Most Important Time to Vote in the Friendly Race

SELECT YOUR FAVORITE CANDIDATE NOW

Bonus Ballots Count Every Time the Candidate Turns in Subscriptions Amounting to $30—Young Women Who Turn in the Most Subscriptions Stand the Best Chance of Winning the Prizes—From Now Until the End of the Contest the Entrants and Their Friends Should Employ Every Hour of the Day in Soliciting Ballots and Subscriptions to the Daily and Weekly Progress.

That the ambitious contestants in the Progress great voting contest are meeting with much success in the vote standing of the candidates in today's paper. As predicted Saturday was a very busy day for the contest department, and the number of clipped coupons and subscriptions turned in was much larger than on any previous day since the contest started.

All of the active contestants are now getting their stride in the friendly race and the present week will produce many surprises and will show undreamed of advances in the voting. The contestants are now familiar with the work and have their campaigns thoroughly organized so that great things are to be expected between this time and 10 o'clock Saturday night when the first voting period of the contest will come to a close.

That this will be one of the most strenuous and exciting weeks of the contest goes without saying and the next few days are sure to produce dozens of the bonus clubs and hundreds of subscriptions from all sections of the contest territory. This week is indeed the harvest time for the vote getters in this popular campaign that offers so many good things in the way of the many valuable prizes and those who fail to make the most of the next five days will materially lessen their chances of finishing at the top of the list of prize winners. Each of the many excellent young ladies in the contest has an appreciation of values and every competitor well knows that the many fine prizes offered by the Progress are well worth hustling for during the four weeks that yet remain of the contest. The two weeks that have past have mainly been the period for entry, organization and preliminary work and now the dawn of the first great, but friendly, conflict is breaking. Every lady is now working with energy and determination and all are letting their enthusiasm and efforts measure up to the excellence of the awards.

The Bonus Ballots

"How many of the bonus clubs of $30.00 in new subscriptions should I turn in during the first voting period of the contest to insure myself of winning one of the California trips at the end of the contest."

Such was the question asked the contest manager on Saturday by one of the very energetic contestants. Of course there is no direct answer that can be given to such a question. If anyone knew the answer to this important question this popular campaign would not be a contest. It would be a dead cinch. There are, however, a number of partia lanswers to this young lady's inquiry that may be well worth the consideration of all the candidates.

(Continued on Page Three)

SUNDAY ROUSES 40,000 TO VOTE AGAINST BARS

Philadelphia, Feb. 1.—Vowing that when next they got the chance they would vote her dry, 40,000 Philadelphia voters cheered "Billy" Sunday today when he preached his famous "booze" sermon. They leaped to their feet as they registered that vow and then swarmed down the sawdust aisles, struggling to get to the evangelist but failing that climbed on the pine benches and hurling their hats in the air, yelled 'Philadelphia dry in 1916."

It was the climax of the most sensational sermon Sunday has preached here. He preached it twice and 1,266 hit the "trail" at the two services.

Richard Merrel, of Chicago, is visiting friends in Clearfield.

Alleged Attempt to Commit Suicide

It was reported this morning that a girl from Garmpian, living with a family on Second street, had attempted to commit suicide by drinking poison yesterday afternoon.

She was discovered before the poison could do its work and medical aid was summoned in time to save her life.

The girl's identity or her reason for the act could not be ascertained, as the family with whom she lived refuses to give the particulars of the case to the press.

Three Men Were Shot By Italian

(By United Press)

Altoona, Feb. 1.—Three persons were wounded, one likely fatally, at Carlim, near here, last evening at 9 o'clock, by Joseph Sipola, aged 27 and married, an Italian quarryman, who suddenly attacked a boarding house, following a petty quarrel.

Sipola disappeared immediately after the shooting, but was captured several hours later by a posse of armed men and was lodged in the lock-up here late last night. All of the gunman's victims are Italians and several others in the boarding house escaped injury by fleeing from a rear door.

Sportsmen Under Ban

(By United Press)

Washington, Feb. 1.—Announcement was made today that the new hunting regulations will be strictly enforced this spring. Today marked the close of the hunting season on migatory birds.

Gave Interesting Talk

At the close of an interesting session of the High school literary on Friday afternoon, Albert Hinkle, of the Bell Telephone Co., gave an illustrated lecture, on the telephone. Lantern slides were used illustrating the developement of the telephone.

Steamer Wrecked in Atlantic Coast Gale

(By United Press)

Washington, Feb. 1.—A heavy gale is blowing off the Atlantic coast. Word has been received here today that a 450-ton ship owned by Frank Swain, of Boston, has been wrecked 75 miles off the coast at Cape Henry, and the coast guard has gone to her assistance. No word has been received concerning her crew.

The storm is also playing havoc with other small coast vessels in this region.

Marriage Licenses.

Hester Raymond Revis and Minnie May Cutler, both of Clearfield.

Peter Allen and Florence Downing both of DuBois.

Anthony Muffe and Maomi Neff, both of DuBois.

James Gentrum and Bessie Wilson, both of Clearfield.

John M. McMahlen and [illegible] Meaps, both of DuBois.

NEWSPAPER ARCHIVE®
NEWSPAPER ARCHIVE®

THE CLEARFIELD PROGRESS

Published every day except Sunday by the Progressive Publishing Company, Opera House Building, Clearfield, Pennsylvania

Official Organ of the Washington Party of Clearfield County.

JOHN R. BIXLER, Editor — R. E. JOHNSON, General Manager

OFFICERS

ROBERT H. SOMMERVILLE, President — JAMES H. MINDS, Vice-President
HARRY A. REED, Secretary — E. W. HESS, Treasurer

DIRECTORS

ROBERT H. SOMMERVILLE — JOHN W. BARRATT — E. W. HESS
JAMES H. MINDS — A. S. MOULTHROP — HARRY A. REED

H. & C. Phone Number 176 — Bell Phone Number 47

TERMS OF SUBSCRIPTION

One Year ..... $3.00 — Six Months $1.50
Three Months ..... .75 — One Month ..... .25

Entered at the Post Office at Clearfield, Pennsylvania, as second class mail matter.

IMPORTANT DATES

Washington party county committee meeting, Feb. 5.

Clearfield County Fishing association meeting, court house, Feb. 5.

MONDAY, FEBRUARY 1, 1915

Good evening! Some days must be old and dark and dreary; but even on the most disagreeable day you will find something to prove to you that life is worth living.

* * *

It's just one snow after another in this section.

* * *

In the meantime, snow is perferable to ice on the sidewalks.

* * *

If you want anything advertise for it in the Progress, the people's paper.

* * *

However, what do the people do for weather where the groundhog is not known?

* * *

One of the things which Clearfield needs is the enforcement of the anti-swearing law.

* * *

General Villa has been wounded, which proves that Mexican generals sometimes get close to the firing line.

* * *

Five cents a 'bus does appear cheap when some men have paid thousands of dollars for kissing the wrong woman

* * *

South Carolina wants to sell or trade ex-governor, but there is no great demand for such men as Blease.

* * *

Evangelist Sunday does not know New York; the people over there glory in being known as the wickedest people in the United States.

* * *

It is said that it is President Wilson's egotism which causes him to act contrary to the will of the American people. This is an explanation, not an excuse.

* * *

Hyphenated Americans may be zealous in talking about the war, but they never become so excited that they want to go back home to help in the fighting.

* * *

About the severest blow that the war has dealt the European pleasure resorts is the stopping of the flow of American dollars into the pockets of the resort keepers.

* * *

It was the steamship companies and employers of foreign labor who led the president to veto the immigration bill, but the president was willing to be led into making another blunder.

* * *

The children of Clearfield parents are entitled to the best education that the common schools can give them, and they ought to have the best teachers and buildings money can provide.

* * *

British naval officers will do well to sleep on land at night or some of these nights the German fleet will capture their ships and carry the brave British tars off to the detention camps.

* * *

President Wilson has been saying for the past two years that the country is on the eve of a new era of business prosperity, and still business languishes because of Democratic blunders.

* * *

The fact that many of the chairs in American colleges are filled by German professors may account for the fact that a college education unfits a young man for the practical affairs of life.

* * *

No very important cases down for trial in criminal court this week, but still there are numerous small cases which will occupy the time of the court and in the termination of which the defendants are just as much interested as are men charged with higher crimes.

* * *

English society women have been visiting their husbands in France, much to the annoyance of the French commanders, and the practice is to be stopped, much to the regret of the English officers, who still believe that the war should be fought by the French and Russians.

* * *

The allies know that the war is not over and that in Germany they have a foe that will fight to the bitter end. Germany has been prepared for fifty years to wage a war of aggression, and she is not going to allow the slaughter of her best manhood to stand in the way of probable success.

WILSON'S SECRETIVENESS

Not since he became president has Woodrow Wilson taken the American people into his confidence. Occasionally he delivers himself of utterances which he believes will convince the people that he is doing his best to give them good government, but in his actions he is mysterious to the verge of contempt for public opinion. This was so of his policy toward Mexico, his declaration that it was necessary for the United States to pursue a policy of watchful waiting lest something dire should happen to the country never having been explained.

The president's abject surrender to Great Britain in the Panama canal toll matter was a mystery which was later explained when it was known that Wilson was under the influence of British diplomacy. His latest demand upon congress that that body shall provide for the purchase of interned German vessels, even in face of the probability of involving this country in the European war, may not be mysterious, but it cannot be explained on any other hypothesis than that Wilson actually believes that he alone of one hundred million Americans knows what to do under the circumstances.

Wilson's insistence upon the passage of the ship purchase bill may have been the result of his desire to gain the friendship of the hyphenated Americans who are hoping and praying that Germany will win in the war. Either this explanation must be accepted or the American people must come to the conclusion that Wilson is willing to plunge the United States into war rather than admit that he is in the wrong. Egoism is written in bold letters over this ex-college professor, and it may be that in his excessive self-esteem he regards himself as infallible in his judgments. If the president forces the ship purchase bill through congress the German vote will do him no good next year.

RURAL SCHOOL DIRECTORS

A Pittsburg newspaper having made the statement that the state board of education was in favor of having the boards of rural school directors abolished and have the county unit substituted therefor, J. George Becht, secretary of the state board, declares that there is no foundation for such a statement. The fact is, the members of the state board of education are opposed to the county unit idea, which would not benefit the schools and would undoubtedly serve to confuse the work of the various districts.

Rural school directors are chosen by electors who know them. It is not to be supposed that men unfit to perform the duties of the office in a satisfactory manner would be chosen by their neighbors to keep watch and guard over the schools. There is no salary attached to the office, and while occasionally men who have axes to grind find their way on the boards these cases are few and far between. As a rule the rural director is a man who endeavors to make it possible for the children to acquire a useful education. He is progressive and believes in the schools.

There is nothing in the county unit proposition to commend itself to the friends of education, but its adoption might be suggested by politicians who are not satisfied with giving the people home government even in such intimate affairs as the public schools. These politicians see no good in any form of government which does not owe its existence to the political boss. It is not likely, however, that the state board of education will be found willing to further the schemes of the politicians in matters pertaining to the schools, and Secretary Becht's assurance in this regard should put an end to the agitation of this proposition.

QUICK RELIEF FUND

There should be established in Clearfield county a quick relief fund from which cases of destitution could be given prompt assistance without the necessity for the applicant to cut a lot of red tape. This fund should be established by the county commissioners and should be at the command of the poor boards of the several townships and boroughs, or the boroughs and townships could establish the funds and later be reimbursed by the county for such amounts as have been distributed in the relief of deserving people.

There are cases in which immediate relief is needed, but under the present system the person wishing to secure aid in their temporary distress are required to waste valuable time in making application, and each application must be accompanied by two dollars in payment of the justices before whom the affidavits are sworn to. This red tape should be torn to pieces and where the officers of the poor board know of the need of help and of the worthiness of the applicant funds for the quick relief of the applicant ought to be immediately available.

A case which came to the notice of the editor of this paper will emphasize the necessity for the establishment of a quick relief fund in this borough. A communicable disease—not a dangerous one—attacked the two breadwinners in this family, necessitating their quarantine in their home. Cut out of their employment, with no means of earning any money, this family is unable to supply itself with the necessities of life. That the members of the family are meritorious is vouched for by members of the poor board. Publicity of the plight of the family would serve no good purpose, and the members dislike to be considered as charitable objects.

If the borough poor board had access to a quick relief fund the situation of this family could be readily improved without delay and without publicity. There are many cases of this kind in the course of a year, families, through no fault of their own, being compelled to ask for relief. By establishing a fund of several hundred dollars and authorizing the members of the poor board to draw thereon when occasion requires would benefit that class of citizens who, although not objects of charity, are sometimes unable to provide for their own wants for a short period.

SIX SMALL SMILES

Taking Her Pick

Visitor (at seance)—I want to talk with Mr. Brown.

Attendant—What Mr. Brown?

Visitor—I cannot remember his first name but he is only lately deceased.

Attendant (formerly a department store worker)—Please show the gentleman some of the latest shades of Browns.—Philadelphia Ledger.

How It Was

Maud—What makes Carol so disliked?

Beatrix—She got the most votes for being popular.—Life.

Suitable

"That is exactly the kind of carpet to suit our new sleepy-hollow chair."

"How so?"

"It has so much nap."—Baltimore American.

Nilly Willy

Crawford—Did you have any regular schedule when you went on your motoring tour?

Crabshaw—Oh, no; we just naturally stopped wherever the car happened to have its breakdown.—Judge.

Sartorial Note

She—Women are more resourceful than men.

He—I guess that's right. A man has to get his clothes made to fit his shape, but a woman can get her shape made to fit her clothes.—Philadelphia Record.

The Age of Luxury

"I didn't nkow, Hiram, that furniture was that expensive in the city," remarked Mrs. Meadowgrass.

"Who said it was?" asked Hiram.

"The Weekly Gazette says a millionaire gave a chair to the university costing $200,000.—Philadelpia Ledger.

THE WAR OF PEACE

I am for war. The war that drives
Injustice from the haunts of men;
The war that makes for happier lives.
That helps the fallen up again.
The strife to make a better way
Than ever men have trod before,
To build a land where children play
And neither guns nor cannon roar.

I am for war. The war that frees
The baby slaves of Monster Greed;
The war that battles with disease,
And has real service for a creed.
The war of science and of art
Against the battlements of wrong,
The war of brain and brawn and heart
To equalize the weak and strong.

I am for war. The war to make
This earth a joyous place for all;
To have men rather give than take.
To have them rise and never fall.
I'm for the war that betters life,
That seeks all human wrongs to chase,
The bloodless and constructive strife
That is the crowning joy of peace.

—Edgar A. Guest in Detroit Free Press

MIGRATORY BIRD LAW WILL BE ENFORCED

From the number of letters which they have received on the subject recently officials of the federal department of agriculture believe that sportsmen may unintentionally violate the provisions of the federal migratory bird law, which it is the purpose of the government to enforce rigidly. Under the provisions of this law no water fowl can be shot in the northern or breeding zone after January 15, except in New Jersey where the season extends to February 1. In most of the southern or wintering zones the season closes February 1, but extends to February 15 in Florida, Georgia, and South Carolina. These regulations were proclaimed on October 1, 1914. No change has since been made in them and no change is likely to be made until the constitutionality of the law has been passed on by the United States supreme court. As a matter of fact, the law provides that all changes in the regulations must be considered for a period of 90 days, and then must be approved and signed by the president, before they become effective. It is thus evident that there is no possibility that the prohibition of spring shooting will be in any way modified this year.

The officials of the United States department of agriculture who are entrusted with the enforcement of the law are anxious that these facts be impressed upon the people because it is the intention to investigate carefully all reports of violations made to the department's inspectors and wardens and to prosecute all such violations in the federal courts. In this connection it is pointed out that prosecutions may be instituted at any time within three years of the offense.

SOMETHING FOR YOUR MONEY, LET —OTTO— SHINE YOUR SHOES AND IF THE SHINE DON'T PROVE TO BE THE BEST SHINE IN THIS TOWN, THEN IT WONT COST YOU A CENT.

OTTO, THE KING OF THE BOOT-BLACKS. DOWN IN THE DIMELING BARBER SHOP

Home for Blind Babies Will Care for Little Ones

In May 1913 the state of Pennsylvania passed a bill providing for the care, maintenance and instruction of blind babies and children, known as senate bill No. 50 of the laws of 1913. This law gives the state board of education power to provide for the suitable care, maintenance and instruction of babies and childrne under school age, having power to contract with any institution furnishing facilities for such care, paying a dollar a day for the same.

Pennsylvania has six children in the Arthur Home for blind babies, Summit, New Jersey—the only institution in the whole United States that will take any blind baby from any state and give it proper physical care, and mental training, until it is the proper age to enter the state institutions provided for the older blind.

Fourteen states are already represented, and one little boy from Cuba, forty children being the total number now in the Home and as many more have been graduated

If you know of a blind baby or you have one write promptly to Mrs. Cynthia Westover Alden, 96 Fifth avenue, N. Y. City, founder of the Sunshine Blind Baby institutions and she will give you all the information.

She maintains that the public has no right to assume that because a baby is blind it has no brains. Her ten years work in behalf of the blind demonstrates that the blind should be cared for from the day they are blinded, and one should not wait until they are of school age, when blind children in the past have been eligible to state institutions.

She declared that the blind become feeble-minded from lack of care not from lack of brains, and if the children are given attention from the day of blindness few, if any will be refused at the state schools at the age of eight, because of being too backward or feeble-minded to take advantage of the training there prepared for them.

It is your duty, therefore, since the state now makes provision for the care of the baby blind to report such a child if you ever see or hear of one in your state.

"TIZ" FOR ACHING, SORE, TIRED FEET

Good-bye sore feet, burning feet, swollen feet, sweaty feet, smelling feet, tired feet.

Good-bye corns, callouses, bunions and raw spots. No more shoe tightness, no more limping with pain or draw[illegible] your face [illegible]. "TIZ" [illegible] relief, gets [illegible] off. "TIZ" draws out all the poisonous exudations which puff up the feet. Use "TIZ" and forget your foot misery. Ah! how comfortable your feet feel. Get a 25 cent box of "TIZ" now at any druggist or department store. Don't suffer. Have good feet, glad feet, feet that never swell, never hurt, never get tired. A year's foot comfort guaranteed or money refunded.

Stockholders Meeting

The annual meeting of the stock holders of the Progressive Publishing Co. will be held at the office of E. W. Hess, Clearfield, Pa., on Monday, February 8, 1915, at 10:00 A. M.

H. A. REED, Sec.

JUST RECEIVED—A fine assortment of Ladies' Silk Waists. Formerly priced at $1 and $2. Now 98c. Come quick. Mirkin's.

FOR SALE—Three single comb white Leghorn Cockerels. Price [illegible] each. Excellent strain. Satisfaction guaranteed. J. A. Allard, Osceola Mills, Pa.

(Advertise in the Progress)

TO START THE PICTURE BUSINESS BOOM FOR 1915
McDOWELL'S STUDIO
SOME REAL BARGAINS

1 doz. of Our Latest $12.00 Folders now $8.50
1 doz. of Our Latest $6.00 Folders now $4.00
1 doz. of Our Latest $3.50 Cabinets now $2.50

Now is your Opportunity to secure the latest in Photography cheap

Bring this coupon it will entitle the Holder to a credit of 50c on the above Bargain Prices.

McDOWELL, Photographer.
Maker of Portraits that please.

THE NEW DRAYMAN
HARRY HEATON
Has the best Coal for sale and Light Draying
Call W. G. Heaton, H. & C. Phone

Mother's Bread
THE BEST BREAD
CITY BAKERY
NO. 18 THIRD ST.
Clearfield, Penn'a.

TAXI?
—CALL—
Wallace Garage
PRICES RIGHT
H. & C. Phone — Third Street

CLASSIFIED WANTS

Rate—One cent per word each insertion.
Minimum charge Ten Cents.
Positions Wanted Free. No charge will be made to persons securing positions.

POSITIONS WANTED

WANTED—Young man with good business experience and best references desires position. Address W. care Progress.

WANTED—Work by day of week. Call Progress office. 3t

WANTED—An energetic, ambitious active man to establish permanent business. Health and Accident Insurance. Immediate cash returns and future. Address, National Casualty Company, Detroit, Mich. tf

WANTED—Stenographer, experienced, wishes position, references. Address M., care Clearfield Progress.

SPECIAL AT MIRKIN'S—An excellent line of Ladies' Silk Waists just received. Will be sold at 98c. Value $1 and $2.

FOR SALE

FOR SALE—[illegible] sacrifice if taken at once. See it at Shoaley's Music House. tf

FOR RENT

FOR RENT—Two furnished rooms. Apply 303 Bridge street. tf

LOST

LOST—Between Clearfield and the Point, Second street, pair nose glasses. Finder return to Progress office. tf

LOST—Two pair kid gloves in an envelope on Daisy street. Finder please call H. and C. 147-2. tf

JACOBSON'S
Furniture, Rugs, Stoves and Household Goods
—AT—
POPULAR PRICES
—AT—
JACOBSON'S
212 REED STREET

Mark Twain
on being asked how many cigars he smoked in a day, answered that he never kept books on his habits, but he always observed two rules in Smoking—
First:—Never to smoke while sleeping, and
Second:—To smoke nothing but a pure tobacco cigar.
The Second rule can be adhered to strictly by smoking
Citizen's Club Cigars
No dope or flavoring used in their manufacture
For Sale here exclusively by
C. M. BIHNE,
Clearfield, Pa.

Advertise in the PROGRESS

ROSS & WOODS — ROSS & WOODS

We have sold Salvet for more than 4 years. It is a repeater. We have in stock:
10 lb. packages 75c
20 lb packages $1.25
40 lb. packages 2.25
Larger sizes may be had in a week from time ordered. Send us your orders. Freight prepaid on 100 lb lots.

A full line of Poultry supplies. Herp, International and Pratts remedies. Oyster shell and grit. 100 lb bags 75c.

ROSS & WOODS
Market Street - - Clearfield, Pa.

AFTER ALL
The Greatest Safety to Depositors is
Good Management
This Bank is Directed by the Following
BOARD OF DIRECTORS

Hon. Singleton Bell, President Judge 35th Judicial District
William I. Betts, President Chamber of Commerce
John Dimeling, Dimeling & Bloom, Lumber
William P. Hopkins, Treasurer Pure A. C. 10-20-30
A. E. Leitzinger, Leitzinger Brothers Department Store
James Mitchell, President
Thos. H. Murray, Murray & O'Laughlin, Attorneys
W. H. Patterson, Patterson & Co., Attorneys
H. S. Whiteman, Jr., Vice President and Cashier

THE CLEARFIELD NATIONAL BANK
"The Bank of Service"

5 The Clearfield Progress 5
Great Voting Contest

Good For 5 Votes For

Miss .....

District No .....

If presented at The Clearfield Progress Office on or before Saturday, Feby 6, 1915. Trim neatly for filing and deposit in the ballot box at this office.

5 DO NOT FOLD THIS COUPON. 5

NEWSPAPER ARCHIVE® — NEWSPAPER ARCHIVE®

Copyright, 1914, by the Wheeler Syndicate.

A man was not beaten until he was beaten, was Smoke's conclusion, and, drive no matter how, Big Olaf failed to shake him off. No team Smoke had driven that night could have stood such a killing pace and kept up with fresh dogs—no team save this one. Nevertheless the pace was killing it, and as they began to round the bluff at Klondike City he could feel the pitch of strength going out of his animals. Almost imperceptibly they lagged, and foot by foot Big Olaf drew away until he led by a score of yards.

A great cheer went up from the population of Klondike City assembled on the ice. Here the Klondike entered the Yukon, and half a mile away, across the Klondike, on the north bank stood Dawson. An outburst of madder cheering arose, and Smoke caught a glimpse of a sled shooting out to him. He recognized the splendid animals that drew it. They were Joy Gastell's, and Joy Gastell drove them. Mittens had been discarded, and with bare hands she clung to whip and sled.

"Jump!" she cried as her leader sun-dodged Smoke's.

Smoke struck the sled behind her. It rocked violently from the impact of his body, but she was full up on her knees and swinging the whip.

"Hi! You! Mush on! Chook! Chook!" she was crying, and the dogs whined and yelped in eagerness of desire and effort to overtake Big Olaf.

And soon as the lead dog caught the tail of Big Olaf's sled and yard by yard drew up abreast the great crowd on the Dawson bank went mad.

"When you're in the lead I'm going to drop off!" Joy cried out over her shoulder. "And watch out for the dip curve halfway up the bank," she warned.

Dog by dog, separated by half a dozen feet, the two teams were running abreast. Big Olaf, with whip and voice, held his own for a minute. Then slowly, an inch at a time, Joy's leader began to forge past.

"Get ready!" she cried to Smoke. "I'm going to leave you in a minute. Get the whip."

And as she shifted his hand to clutch the whip they heard Big Olaf raise a warning, but too late. His lead dog, incensed at being passed, swerved in to the attack. His fangs struck Joy's leader on the flank. The rival teams flew at one another's throats. The sleds overran the fighting brutes and capsized. Smoke struggled to his feet and tried to lift Joy up. But she thrust him from her, crying:

"Go!"

On foot, already fifty feet in advance, was Big Olaf, still intent on finishing the race. Smoke obeyed, and when the two men reached the foot of the Dawson bank he was at the other's heels. But up the bank Big Olaf lifted his body hugely, regaining a dozen feet.

Five blocks down the main street was the gold recording office. Not so easily this time did Smoke gain to his giant rival, and when he did he was unable to pass. Side by side they ran along the narrow aisle between the solid walls of cheering men. Now one, now the other, with great convulsive jerks, gained an inch or so, only to lose it immediately after.

If the race had been a killing one for their dogs, the one they now set themselves was no less so. But they were racing for $1,000,000 and the greatest honor in the Yukon country.

Smoke felt himself involuntarily lag, and Big Olaf sprang a full stride in the lead. To Smoke it seemed that his heart would burst, while he had lost all consciousness of his legs. He knew they were flying under him, but he did not know how he continued to make them fly, nor how he put even greater pressure of will upon them and compelled them again to carry him to his giant competitor's side.

The open door of the recorder's office appeared ahead of them. Both men made a final, futile spurt. Neither could draw away from the other, and side by side they hit the doorway, collided violently, and fell headlong on the office floor.

They sat up, but were too exhausted to rise. Big Olaf, the sweat pouring from him, breathing with tremendous, painful gasps, pawed the air and vainly tried to speak. Then he reached out his hand with unmistakable meaning; Smoke extended his, and they shook.

"It's a dead heat," Smoke could hear the recorder saying, but it was as if in a dream. "And all I can say is that you both win. You'll have to divide the claim between you. You're partners."

Big Olaf nodded his head with great emphasis and spluttered. At last he got it out.

"You d——n chekako," was what he said, but in the saying of it was admiration; "I don't know how you done it, but you did!"

Smoke and Big Olaf essayed to rise, and each helped the other to his feet. Smoke found his legs weak under him and staggered drunkenly. Big Olaf tottered toward him.

"I'm sorry my dogs jumped yours."

"It couldn't be helped," Smoke panted back. "I heard you yell."

"Say," Big Olaf went on, with shining eyes, "that girl—one d——d fine girl, eh?"

"One d——d fine girl," Smoke agreed.

CHAPTER XIII.

The Adventure With the Little Man.

"I WISHT you wasn't so set in your ways," Shorty demurred. "I'm sure scairt of that glacier. No man ought to tackle it by his lonely."

Smoke laughed cheerfully and ran his eye up the glistening face of the tiny glacier that filled the head of the valley. "Here it is August already, and the days have been getting shorter for two months," he epitomized the situation. "You know quartz, and I don't. But I can bring up the grub, while you keep after that mother lode. So long. I'll be back by tomorrow evening."

He turned and started.

"I got a hunch somethin's goin' to happen," Shorty pleaded after him.

But Smoke's reply was a bantering laugh. He held on down the little valley, occasionally wiping the sweat from his forehead, the while his feet crushed through ripe mountain raspberries and delicate ferns that grew beside patches of sun sheltered ice.

In the early spring he and Shorty had come to the Stewart river and launched out into the amazing chaos of the region where Surprise lake lay. And all of the spring and half of the summer had been consumed in futile wanderings, when, on the verge of turning back, they caught their first glimpse of the baffling, gold bottomed sheet of water which had lured and fooled a generation of miners.

Making their camp in the old cabin which Smoke had discovered on his previous visit, they learned three things—first, heavy nugget gold was carpeted thickly on the lake bottom; next, the gold could be dived for in the shallower portions, but the temperature of the water was man killing, and, finally, the draining of the lake was too stupendous a task for two men in the shorter half of a short summer. Undeterred, reasoning from the coarseness of the gold that it had not traveled far, they had set out in search of the mother lode. They had crossed the big glacier that frowned on the southern rim and devoted themselves to the bewildering maze of small valleys and canyons beyond, which, by most unmountain-like methods, drained, or had at one time drained, into the lake.

The valley Smoke was descending gradually widened after the fashion of any normal valley, but at the lower end it pinched narrowly between high, precipitous walls and abruptly stopped in a cross wall. At the base of this, in a welter of broken rock, the streamlet disappeared, evidently finding its way out underground.

Climbing the cross wall, from the top Smoke saw the lake beneath him. Unlike any mountain lake he had ever seen, it was not blue. Instead its intense peacock green tokened its shallowness. It was this shallowness that made its draining feasible. All about arose jumbled mountains, with ice scarred peaks and crags, grotesquely shaped and grouped. All was topsy turvy and unsystematic—a Dore nightmare.

Across the lake, seemingly not more than half a mile, but, as he well knew, five miles away, he could see the bunch of spruce trees and the cabin. He looked again to make sure and saw smoke clearly rising from the chimney. Somebody else had surprised themselves into finding Surprise lake, was his conclusion as he turned to climb the southern wall.

From the top of this he came down into a little valley, flower floored and lazy with the hum of bees, that behaved quite as a reasonable valley should, in so far as it made legitimate entry on the lake. What was wrong with it was its length—scarcely 100 yards—its head a straight up and down cliff of 1,000 feet, over which a stream pitched itself in descending veils of mist.

And here he encountered more smoke, floating lazily upward in the warm sunshine, beyond an outlet of rock. As he came around the corner he heard a light metallic tap-tapping and a merry whistling that kept the beat. Then he saw the man, an upturned shoe between his knees, into the sole of which he was driving hob spikes.

"Hello!" was the stranger's greeting, and Smoke's heart went out to the man in ready liking. "Just in time for a snack. There's coffee in the pot, a couple of cold flapjacks and some jerky."

"I'll go you if I lose," was Smoke's acceptance as he sat down. "I've been rather skimped on the last several meals, but there's oodles of grub over in the cabin."

"Across the lake? That's what I was heading for."

"Seems Surprise lake is becoming populous," Smoke complained, emptying the coffeepot.

"Go on, you're joking, aren't you?" the man said, surprise painted on his face.

Smoke laughed. "That's the way it takes everybody. You see those high ledges across there to the northwest? There's where I first saw it. No warning. Just suddenly caught the view of the whole lake from there. I'll give in too."

(To be Continued)

FIRST PART OF CONTEST ENDS SATURDAY NIGHT

Continued From Page One

The most important point for all contestants to remember is that there is no set number of clubs to secure during either of the two voting periods and there is no limit on the number that may be secured and turned in by any of the contestants. Each contestant should secure just as many of the new and old subscriptions as possible and the clubs will take care of themselves. The bonus ballots for 15,000 votes are issued as often and as many times as the total of new subscriptions turned in by each contestant amounts to $30.00. Any contestant that secures and turns in less of the bonus clubs than is in their power to get during the present week is doing herself an injustice for she is thereby neglecting a very important factor of the voting. Many of the contestants have already received their first bonus ballot and all contestants should aim to secure several of these 15,000 ballots during the present week. Nothing should be allowed to stand in the way of the contestants during this most important time of the race and no contestant should be satisfied until she has secured every possible subscription and turned in while the highest vote schedule of the contest is in effect. Remember there will be no change in the vote schedule or larger offer later on.

First Voting Period Ends Saturday

This first voting period which ends at 10 o'clock Saturday evening has been arranged in such a manner that it offers a very substantial premium on the early efforts of the contestants and their friends. It gives the contestants, who now wake up to the fact that the end of the merry race is now less than four weeks distant, a very substantial advantage over those that wake up to the same fact later on. It is now up to those who still expect to enter the contest to act at once if they want to make an even "get away" with those who have already started in the voting. There is yet time and opportunity to enter the contest and make a winning race but no further time in starting should be lost by those who expect to do so.

The present week indeed holds many possibilities in store for the aggressive candidates and those who make the most of their chances now, will within a few days find themselves well advanced on the road to victory.

DISTRIST NO 1

Clearfield

Miss Lulu Haney	18,690
Miss Hazel Gulich	6,825
Miss Clara McLaughlin	18,575
Miss Pearl Peters	15,195
Miss Ada Knight	4590
Miss Jennie Carlson	16,250
Miss Susan Gearhart	9,750
Miss Helen O'Brien	10,560
Miss Vera Bressler	21,085
Miss Rachael Flood	25,655
Miss Mary Shirey	14,125
Miss Freda Colegrove	11,610
Miss Catherine Nebgin	24,560
Miss Maude Graham	11,360
Miss Zella Bauman	6,170
Miss Edith Hughes	13,470
Miss Hazel Cramer	28,810
Miss Teresa Natore	9,120
Miss Emma Whiterow	13,740
Miss Julia Duckett	9,820
Miss Elen Viepond	6,205
Miss Lula Robb	3,280

DISTRICT NO. 2.

Curwensville

Miss Ruth Addleman	20,985
Miss Blanche McNaul	8,120
Miss Aldene Fullerton	6,310
Miss Alice Gates	8,935

Bell's Landing

Miss Helen Johnson	13,575
Miss Frances Dickey	3425

Glen Hope

Miss Marie Stafford	7,225
Miss Ella Burke	3300
Miss Kitty Semple	6,030
Miss Mary Caldwell	3050

Curry Run

Miss Genevieve Thompson	4895

Grampian

Miss Sarah Smith	13,890
Miss Edith Anderson	8,325
Miss Ernestine Rafferty	10,350
Miss Lena Wall	16,095
Miss Lena Wall	14,260
Miss Lillian Miller	3165
Prescilla Rogers	4,295

Madera

Miss Bessie Granville	4590
Miss Nellie Stoddard	2000
Miss Sadie Bloom	000

Irvona

Miss Katherine Donahay	5,210
Miss Maldred Cramer	3000
Miss Ruth Wright	4,005
Miss Anna Myers	1000

Westover

Miss Anna Dumbar	3600
Miss Anna Hazelton	3160
Miss Francis Gumm	2600

Mahaffey

Miss Hattie McCormick	10,250

Troutville

Miss Mabel Knarr	3,225
Miss Maud Lyle	1000
Miss Jeanette Weber	6,590
Miss Carrie Kuntz	3000

Lumber City

Miss Lola Spencer	4120
Miss Martha Hipps	3140

Kermoor

Miss Ardie Owens	3000
Miss Ema Watts	3500

Coalport

Miss Rosa White	6,550
Miss Edith Wagner	1000
Miss Zula Gallagher	1000

Glen Richey

Miss Grace Mackie	3,475
Miss Attie Caldwell	1000

DISTRICT NO. 3

Osceola Mills

Miss Flossie C. Evans	10,560
Miss Alma Matley	7,290
Miss Edna Hall	3675
Miss Mary Wells	11,530
Miss Oral Williams	12,645
Mis Clara O'Neil	4210
Miss Pearl Shoff	4215
Miss Ella Powers	5,165
Miss Ethel Allard	4105
Miss Nellie Fallon	3200
Miss Harriet Woodcock	3165
Miss Emma Baughman	3915
Miss Agnes Read	3000
Miss Mabel Wood	5,065
Miss Zula Hughes	1000
Miss Jane Reams	3000
Miss Margaret O'Farrell	4,180
Miss Laura Klinger	3,180
Miss Clara O'Neill	4,070

Woodland

Miss Dolly Stevens	14,225
Miss Mabel Young	24,760

Winburne

Miss Maude Stewart	15,730
Miss Olga Jacobson	20,845
Miss Mary Smolin	6,410

Ramey

Miss Pearl McMurray	5,005
Miss Cushard	1000
Miss Ruth Williams	1000
Miss Ruth McMurray	2640
Miss Lottie Allsot	4,270
Miss Virginia Croyl	2000

Lanse

Miss Victoria Peterson	3130

Munson

Miss Ivy Zeigler	5800
Miss Shaw	3200
Miss Vada Peters	1000

Philipsburg

Miss Cyllia Paul	23,870
Miss Ethel Horner	13,650
Miss Pauline Faulkner	8,450
Miss Ethel Bowers	3125
Miss Mary Sigler	7605
Miss Inez Robinson	9270
Miss Emily Cook	5,895
Miss Leah McClarren	3200

Sandy Ridge

Miss Viola Moore	3000
Miss Anna Wilron	3000
Miss Leona Duncan	1000

Morrisdale

Miss M. E. Shannen	3,620
Miss Eva Mons	3,295

Houtzdale

Miss Agnes O'Conner	9,180
Miss Julia Drobery	3,000
Miss Nell G. Sweeney	4,210
Miss Gladys Pidgeon	3000
Miss Gladys Pidgeon	1000
Miss Grace Mooney	3000
Miss Johann Adam	3,500
Miss Eva Heli	3000
Miss Euphenia Shaw	1000
Miss Lea Jones	3000
Miss Elinor Hutchinson	1000
Miss Marie Guffney	3,685
Miss Nola Hutchinson	1000
Miss Sue Hutchinson	1000
Miss Anna Hutchinson	1000
Miss Margaret Grey	3000
Miss Lillian McQuillen	2000
Miss Bessie Abrams	3255

GLOOM DEPARTS FROM ONE PITTSBURG INDUSTRY

(By United Press)

Pittsburg, Feb. —"Hard times" talk is rapidly being purged from the atmosphere of the Pittsburg district. The European war has proven the incentive to increased industry and plants that were running on only part time and others that were not even doing that are operating today at full blast.

Steel is the commodity to which the newborn boom owes its being and promise.

Secrecy essentially surrounds most of the operations of the plants, big and little, in this vicinity. But that the plants are running there can be no doubt. Not that men are back at work. Two months ago there was not a bulletin board before any newspaper office at which crowds could not be found, night and day. They were steel workers, the majority of them, and war and hard times were the two topics of discussion. Today a half dozen or a dozen is the usual extent of the gatherings.

That is, until night. Then there are larger crowds. They are dressed better, smoke higher priced tobacco, chew "tobies" (stogies) instead of black plug and wear bright expressions where gloom was insinuated before.

All of the big plants are operating on full time or nearly on full time. At New Castle, Sharon, Tarentum, Vandergrift, McKeesport, Swissdale and other big steel towns in the Pittsburg district the mills are working full time with a long and steady run assured. Down the river at Morgantown, Parkersburg, Martin's Ferry, Moundsville, Riverside and other West Virginia and Ohio cities the boom is on. The bulletin-board crowds have diminished — but more papers are being sold and more of the things advertised in the newspapers, too.

It Stands the Test

Good milk should test at least 4 per cent butter fat.

The Pasteurized Milk Co.'s tests this week showed from 4 1-2 to 5 1-2 per cent.

This is the grade of milk we deliver to our trade.

We are the only concern making cottage cheese from our skim milk.

The demand exceeds the supply.

Our machinery takes care of by-products at a profit, hence those who are served by the Pasteurized Milk Co., you secure the best whole milk obtained and are protected by daily weekly tests.

Bring This Announcement For Free Examination

DR. KIRK RADIO DOCTORS

OF WILLIAMSPORT, PA.

Are Coming, Wait For Them at Hotel Windsor

Corner Third and Market Streets, Opposite Globe Theatre

Tuesday, February 2nd

For Treatment of Chronic, Nervous, Complicated and Special Diseases of Men, Women and Children

Dr. Kirk is the great Radio Specialist who made such a furor in Williamsport

THE FIRST 10 CURABLE CASES THAT CALL TUESDAY, FEBRUARY 2, WILL BE TREATED FREE--MEDICINE EXCEPTED.

RETURN VISITS EACH WEEK

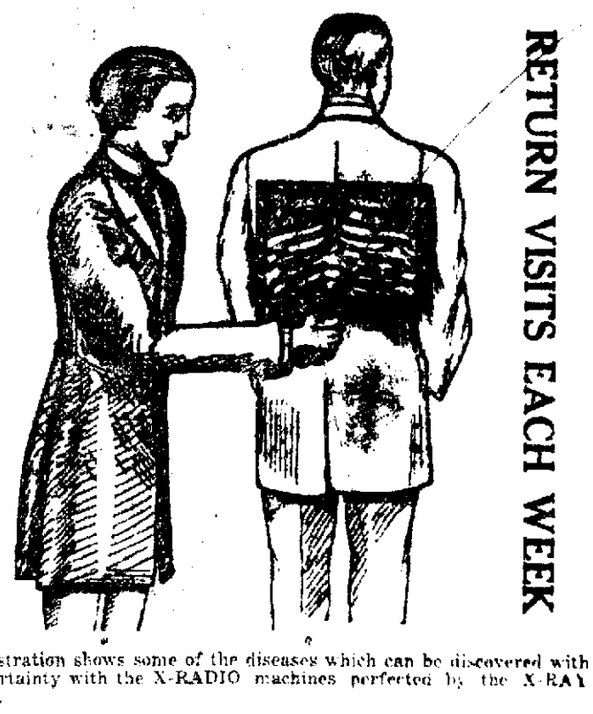

RETURN VISITS EACH WEEK

This illustration shows some of the diseases which can be discovered with absolute certainty with the X-RADIO machines perfected by the X-RAY EXPERTS.

New Methods

NEW METHODS ARE NECESSARY IN THE HANDS OF PROGRESSIVE PHYSICIANS, COMBINED TREATMENT MUST BE USED TO SUCCESSFULLY TREAT CHRONIC, NERVOUS, COMPLICATED AND SPECIAL DISEASES.

Perhaps you will ask yourself, Why is it necessary to have so many different kinds of treatments? The answer is this: Treating chronic, nervous, complicated and special diseases of men, women and children, is a science and specialty within itself, and is entirely different from treating acute diseases. As you well know are acute diseases, such as typhoid fever, pneumonia, scarlet fever, etc., run a definite course, and by skillful medical treatment and nursing, the patient in most cases recovers.

While on the other hand, chronic, nervous and special diseases go on indefinitely, and the patient continues to suffer more and more and in hundreds of cases suffer for years and lives a living death, the original disease causing complications of other organs, which if neglected, or the proper treatment failed to be had, the patient finally dies, prize to be relieved even by death of the suffering and agony he or she has endured for years.

By a careful consideration of the above you can readily see the importance of the various forms of treatments, and how essential and necessary it is not only for the physician to be able to give to the sufferer the treatment to overcome the disease, but it is just as important to the sufferer to know where such treatment can be obtained and to take advantage of them.

The Radio Specialists [illegible] CATARRH, EYE, EAR, NOSE AND THROAT TROUBLES, BRONCHIAL and LUNG DISEASES, HEART COMPLICATIONS, LIVER, SPLEEN, STOMACH and BOWEL TROUBLES, KIDNEY AND BLADDER DISEASES, RHEUMATISM, SCIATICA and LUMBAGO, SKIN DISEASES, EPILEPSY, all NERVOUS DISEASES, SPINAL TROUBLES, PILES, FISTULA and RECTAL TROUBLES without operation or pain. ALL DISEASES OF WOMEN, SPECIAL DISEASES OF MEN AND SPECIAL DISEASES OF CHILDREN.

If you are sick or afflicted in any way the doctors extend to you a cordial invitation to call at their free examination and find out what ailments can be cured in your case by this new combination treatment.

REMEMBER, THE FIRST 10 CURABLE CASES THAT CALL ON TUESDAY, FEBRUARY 2, WILL BE EXAMINED FREE (MEDICINE EXCEPTED).

SPECIAL NOTICE—All diseases of a private nature of men, as losses, weakness, undeveloped parts, discharges, blood, etc.

OFFICE HOURS: 9 A. M. to 8 P. M.

MEN, if you can't come during the day, call at night at 8 P. M.

Special Offer

THE FIRST 10 CURABLE CASES THAT CALL AT HOTEL WINDSOR, CORNER THIRD AND MARKET, ON TUESDAY, FEBRUARY 2ND, WILL BE EXAMINED FREE (MEDICINE EXCEPTED.)

OFFICES IN ROOMS.

THE BI CHEMIC TREATMENT.

The doctors also use the famous Germany discovery, the Bi Chemic treatment, famous for the relief it has given when applied in such cases, where the chemical constituents of the body are lacking.

THE VACCINE TREATMENT

This treatment is given by injection, absolutely painless and has cured some of the worst cases of skin diseases, such as Ulcers, Acne, Eczema, also Rheumatism, Bronchitis and Asthma. In many cases it is not even necessary to take medicines internally, where the case is one that requires the vaccine treatment.

ELECTRIC TREATMENT

The Doctors will use Electricity in its various forms, such as High frequency, Auto-Condensation, etc. It is hardly necessary to explain the advantages of this treatment, as it is so well established and of so much importance that every man or woman knows its importance when applied in connection with other forms of treatment.

INTERNAL MEDICATION

Regarding the medical treatment of medicines used internally, this form of treatment used by the Doctors is mostly from private formulas, which have been combined after years of study and experience in the treatment of Chronic, Nervous, Complicated and Special Diseases of men, women and children. Their use in the various forms of Chronic and Long Standing Diseases has proven more than satisfactory.

DEAFNESS CURED

I have made a discovery in the treatment of head noises and deafness which I consider an important one. My discovery does away with the necessity of passing instruments into the ear tubes, which measures have proved unsatisfactory and painful and instead of curing the diseases gave often forced it further up into the ears.

CATARRH OF THE STOMACH AND BOWELS

Do you suffer with indigestion, headache, spots before the eyes, pain in the pit of the stomach, belching, sour stomach, waterbrash, heart burn, palpitation of the heart, dizziness, constipation, etc? Come to us, we have the specific for these troubles. Let us show you how quickly you can be relieved with the right kind of treatment.

SKIN DISEASES

All affections or blemishes of the skin are rapidly relieved by the new combined treatments. Pimples, Blotches, Blackheads, Sores, Eruptions, Skin Cancers, Eczema, Psoriasis, Itching Scales, Skin or Scalp and Chronic Leg Ulcers.

PILES

Hemorrhoids, Fissures, Fistulae or Itching parts. Every person so afflicted should investigate our claims, we guarantee to cure any case undertaken—no pain, no cutting, bleeding, acid injection or salves. The greatest scientific medical discovery of the age. Reference from cured sufferers. I AM THE ONLY LICENSED MEDICAL SPECIALIST WHO HAS THIS TREATMENT.

The Dr. Kirk Radio Specialists

INSTITUTE AND OFFICE PERMANENTLY LOCATED AT WILLIAMSPORT, PA.

Office in Hotel Windsor Each Week. HOURS: 9 a. m. to 8 p. m.

Bring This Announcement For Free Examination. REMEMBER THE DAY!

KEEP URIC ACID OUT OF JOINTS

Tells Rheumatics Suffering to Eat Less Meat and Take Salts

Rheumatism [illegible] to are [illegible] We are advised to [illegible] the feet dry; avoid exposure [illegible] meat, but do not [illegible] Rheumatism [illegible] eating too much [illegible] foods that produce [illegible] the uric acid [illegible] function of the kidneys [illegible] cold weather [illegible] when kept [illegible] causing stiffness [illegible] get from any pharmacy about four ounces of Jad Salts; put a tablespoonful in a glass of water and drink before breakfast each morning for a week. This will help to eliminate uric acid by stimulating the kidneys to normal activity, thus avoiding the blood of these impurities.

Jad Salts is inexpensive, harmless and [illegible] made from the juice of grapes and lemon [illegible] with lithia [illegible] salts. [illegible] subject [illegible] have [illegible] drink water [illegible] uric acid [illegible] kidneys [illegible]

Gov's 16 Other 60 Today.

By United Press.

[illegible] today [illegible] congratulations [illegible] Rocks [illegible]

NEWSPAPERARCHIVE®

SECRETARY KESTER RESIGNS FROM LOCAL Y. M. C. A.

(Continued From Page One)

as secretary of a finance and membership campaign. This work is separate from the association as an organization yet working co-operatively with it, in the putting on of membership campaigns. Directly after leaving here Mr. Kester will go to Syracuse, N. Y., to begin his work. From there he will go to Columbia, South Carolina, to Birmingham, Alabama, and to Denver, Col., starting campaigns at each place.

The present secretary of the Y. M. C. A. came here November 1, 1913. At that time the membership was 200. Since then it has increased to 603. The present membership is composed of 277 seniors, 101 intermediates, 91 juniors, 37 limited members, 90 sustaining, and 7 complimentary.

The financial condition of the organization is without doubt in better shape at present than it has ever been before.

The men's meetings in the opera house on Sunday afternoon, which have been introduced into the Y. M. C. A. program, have been a great success. They are attended with an average of 400 men every Sunday, and have brought some of the best speakers upon religious subjects to town.

Another important addition to the work made by Mr. Kester are the shop meetings held for the employees once a week at the noon hour, in the N. Y. C. shops, the Clearfield Fire Brick Co., the Clearfield Machine Shops, and the Harbeson and Walker brick yard, reaching approximately 300 men and boys.

A teachers' training class, which at present has 31 members, was started by Mr. Kester and is proving very successful.

A class for foreigners, the purpose of which has been to teach them to read and write and aid them to get naturalization papers, and also teach them to be good citizens, is also now part of the work of the organization, which was started and managed by Mr. Kester.

In the past year $400 have been spent in equipments, buying two billiard tables and a Cu Ruque table to add to the boys' enjoyment.

Mr. Kester leaves with the best wishes of every member of the board and the good will of the boys of the organization.

CRIMINAL LIST NOT A LARGE ONE THIS COURT

The session of criminal court, beginning today, promises to be shorter than for some time past, judging from the list of cases returned to District Attorney Welch. The list follows:

F. and B.—T. B. Kitchen, Francis Macklin, John B. Kruis, Nickola DeFlicia, Claude Watson, Lynn Snyder, James McNamee, Arthur Haines, Mitchell Memmiss, Charles Killian, Lyman Smith, Archie Engstron, Fred Dale, Paul Bickford.

Larceny—Lloyd Fullington, M. Alexandervich, Nellie Johnson, William Rossick, Joseph Compassi, Martha Shaffer, Grace Mabe, John Mason.

A. and B.—Maggie A. Smith, John F. Smith, Ross Munholeln, William Krause, Emory Westover, Sam McLaughlin, John Kubolic, Earl Larimer, Mike Alexanderwich, Mike Kocich, Robert and Agnes Benton, Judson D. Coe, Andy Steponick, John Tczyna, John Skolsky, John Gandas, George Pasco, Margaret Dotts, James Thompson, Thomas Barr, Fred Dale, Steve Ketcho, Frank Russell, Andrew Rader.

Extortion—James McAvoy.

Defending boarding house—Richard Cannon.

Seduction—John B. Kruis.

Desertion—Herbert Wilson, Frank J. Coudriet, Jerald Fulkerson, Harry Addleman.

Adultery—Charles Peters, Annie Rader, Alice Pearl Viard.

Embezzlement—C. P. Munch, Maurice L. Kaplan.

False pretense—Mike Caudagno, George Rosemas, George Ardoski, Peter Broon, John B. Kurtz.

Resisting officer—William Gobolis.

Forgery—W. E. Schonnering, Francis Korin.

Burglary and robbery—John Reed, Fred Brown, Joseph Compassi.

Robbing grave yard—Helen Dobobowicz.

Arson—Oscar Emigh.

Bawdy house—Andrew Rader, Annie Rader, Ernest Viard, Alice Viard.

Prostitution—Andrew Rader, Ernest Viard.

Violation of liquor law—Ira Livingston, Matt Shaddeck.

Breaking into R. R. car—Frank Tiso.

NOTICE

Dr. C. E. Chase, dentist, wishes to announce to his patrons that he has moved his office to the Croyle building, on Market street, where he will be pleased to attend to all wishing dental service promptly tf

PERSONAL

MONDAY, FEBRUARY 1, 1915

Bert Hess, of Grampian, was a business visitor in town today.

Mr. and Mrs. John Cello left at noon today for New Orleans, where they will visit with friends three weeks.

Charley McGovern, of Cleveland, is visiting his parents, Mr. and Mrs. Michael McGovern, in the East End.

W. B. Reading had business in DuBois Saturday.

A. L. Cole, Esq., who had gone to Cleveland, Ohio, to consult a specialist, has returned home with the good news that an operation in his case is unnecessary.

Walter Flegal was in DuBois on Saturday.

John A. Stock, desertion and probation officer, left today for Mahaffey to try to settle outside of court the most pitiful desertion case he has had in the past year, commonwealth vs. Fred Williams.

Miss Bess Hanner, of DuBois, was the guest of Miss Anna Shoff, of Ogden avenue, over Sunday.

HEAD STUFFED FROM CATARRH OR A COLD

Says Cream Applied in Nostrils Opens Air Passages Right Up.

Instant relief—no waiting, one clogged nostril open right up; the air passages of your head clear and you can breathe freely. No more hawking, snuffing, blowing, headache, dryness. No struggling for breath at night; your cold or catarrh disappears.

Get a small bottle of Ely's Cream Balm from your druggist now. Apply healing cream in your nostrils. It penetrates through every air passage of the head, soothes the inflamed or swollen mucous membrane and relief comes instantly.

It's just fine. Don't stay stuffed-up with a cold or nasty catarrh.

The Very Best Flour That Money Can Buy

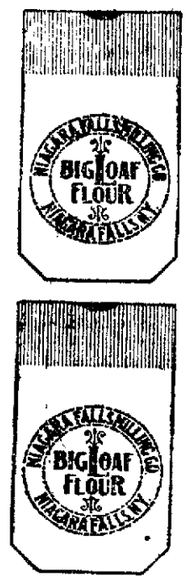

Geo. H. Lum

DUBOIS, PA. State Agent

Try Thorn's Fresh Potato Chips at the Groceries

MUNICIPAL LOANS FOR FEMALES

(Continued From Page One)

Stodel. "Work can, with some effort, be created for men. You can take a gang of men out and put 'em to work on some public improvement such as street work, sewer construction or the thousand and one other forms or manual labor.

"But when it comes to women, then all your sociological experts and economists are stumped. Women certainly cannot be put to work constructing streets and sewers.

"There is an easier way for them to make a living. And they'll do it, those that don't commit suicide, before they'll starve to death.

"So, after an investigation extending over a period of three weeks, the only way I can see to deal with the problem is for the city to establish a loan bureau which will advance sums of money to women out of work until they are able to get jobs.

"An empty stomach knows no conscience, but a full one does. Experiments carried on in other cities in the United States have proven conclusively that loan bureaus of a similar type are successful from the standpoint of the creditors paying back the loans.

"A rate of interest could be charged if deemed advisable, say enough to make the institution self supporting. Of course it necessarily could not be great, nor should it be, for the city would profit enough should it rid itself of the problem of taking care of these women.

"I have found that in most cases immorality and prostitution are the result of poverty, sometimes one sharp pinch causes it and again it may be prolonged. The number of scarlet women who choose the life voluntarily are extremely few. Once down, they scarcely ever get up, they're a social burden and a drug on clean government.

"Society can prevent a lot of its burdens if it will. These women can be made into social units—of benefit to the world, if society will but make the effort. And certainly the establishment of such bureaus as I have suggested looks to be the most rational and the easiest way for society to solve this problem."

Society

Mrs. John Wrigley has issued invitations for a luncheon on Saturday.

Mrs. Fred Conklin and Mrs. Fred Halford entertained the members of the Busy Workers sewing circle, at the home of the former on Fulton street Friday afternoon from 2 until 5 o'clock. Excellent refreshments were served.

MOST IMPORTANT SALE OF THE PRESENT YEAR

Leitzinger Bros.' annual linen and white sale, Friday, February 5, to Saturday, February 13.

This selling event has gained and maintained a county-wide reputation.

Every year this sale makes new customers for Leitzinger Bros.' store. Every year our preparations are more thorough and always with a view to placing before our white sale customers the best and newest linens, white goods, wash goods and staple cotton goods at new low prices.

This season market conditions have made it possible to present values among the lowest in the store's history. Every woman who is looking forward to the date of this sale will find the money-saving opportunities everything that we claim for it.

If you are a stranger and have never attended our white sale we will welcome your visit by extending to you every courtesy a modern store can.

Friday, February 5, is opening day for the largest white sale in the store's history.

WANTED—Plain sewing. Call at 328 East Market street. 5t

CORRESPONDENCE

WOODLAND

The Woodland Pine Top school had a very pleasant though cold sleigh ride to Clearfield Friday afternoon. They spent about one hour in Clearfield, taking in the movies while there. They were accompanied by their teacher, Miss Mame Lansberry, and Mrs. Amos Eshelman. All reported having had a fine time.

The announcement in the Progress Friday evening concerning the new auto bus line to be established in Clearfield makes us wonder how the management can afford to leave out a hustling little town like Woodland. We wish them success and hope the line will be extended to our town in the near future.

Chas Knepp, shipper at the Harbison-Walker Ref. Co. Stronach works, and who has been transferred to the Woodland office as head clerk, moved his family to town this week. Charley is a Woodland boy, and we welcome him and his family back to our town.

The protracted meetings are still on at the M. E. church and the interest and attendance continue good.

Rev. B. A. Salter, of Clearfield preached Thursday evening and again Saturday evening.

Mrs. Triphena Riley of Tyrone, is spending a few days with her daughters, Mrs. M. A. Peters, of Woodland, and Mrs. Harry Atack, of Clearfield.

Jas. Henchliffe has moved into his new home recently purchased from Cyrus Wilson, who has gone to Florida to reside.

Two of our young ladies, the Misses Dolly Stevens and Mabel Young, are participants in the voting contest of the Progress.

Mrs. Emma Shay, who recently married her husband, is visiting her parents, Mr. and Mrs. E. H. Walker, before returning to her home at Columbus, Ohio.

CLEARFIELD, R. F. D. NO. 2.

Hello! How is your grouch? Ever try shoveling snow off your neighbor's walk as a cure?

Where is the hunters' society that was organized here to protect game? They need to get busy, for if ever their services were needed 'tis now. We have seen two dead pheasants and have heard of several more, which, apparently, died of starvation. We can not afford to lose these beautiful birds, either from sportsman's viewpoint nor from the farmers, but it's up to some one to do something and do it quick.

A sleighing party went from Plymptonville to Fern Cliff and were entertained at the home of Mr. and Mrs. Frank Bloom on last Friday. The day was spent in playing games, music and various social entertainments; elegant and tempting refreshments were served and all report a royal good time. Those present were Mrs. W. T. Hinkle, Mrs. E. M. Curry, Mrs. Bert Clark, Mrs. Elmer Zimmerman, Mrs. Joseph Mease, Mrs. W. N. Shipe, Mrs. Albert Wright, Mrs. David Young, Mrs. Clarence Young, Mrs. H. Shieffer, Mrs. Martin Owens, Miss Evonne Shipe and one man, Claude Rishell, who was the driver.

Frank Cairns and his brother, W. P. Cairns, have gone to the woods and are now working for the Whitmer-Steele Co. Mrs. Cairns has gone with them and is doing the cooking. They report very deep snow in the woods and say it is very hard to get through on account of the several crusts formed and then covered up by later snows.

LEST YOU FORGET

The pupils of the Fourth ward school give their entertainment next Friday evening, Feb. 5. The little folks' interest in "The Pied Piper" will interest you. The bigger folks will play "The Rag Sociables." Come and see what children can do. Benefit music department. Admission, 10 and 15 cents. Eleventh Street M. E. church. 5t

WANTED—Two bright girls to learn velvet weaving. Must have good recommendation. 6t

Curwensville Department

Conducted by G. F. Kittleberger, Jr. Telephone at Wrigley's Drug Store

LOCAL NEWS NOTES

Misses Esther and Katherine Shearer spent Sunday in DuBois with friends.

The Clio club was entertained Saturday evening, by Miss Margaret Eckbert and Mrs. Al Frank, at their home on Locust street.

A sled load of ladies and gentlemen went to Schryvers Saturday afternoon for supper.

Mrs. C. L. Frank, who has been visiting with relatives in Curwensville the past two weeks, visited with relatives in Clearfield over Sunday.

John Fulton, who is well known in Curwensville, was taken to DuBois from the Greensburg hospital. Mr. Fulton has been seriously ill with typhoid fever.

Mrs. Ella Williams, wife of Lewis Williams, died at Springboro, Pa., Saturday, January 30. Funeral services tomorrow (Tuesday) afternoon from her home on Anderson avenue at 2:30 P. M.

If you like winter anad want six weeks more of it wish for sunshine for tomorrow.

HARVEY HAWK

Pocket Billard Parlor
Shooting Gallery
Candy and Soft Drinks
Kittelberger Bldg., State Street
Curwensville, Pa.

A. G. BONSALL

Photo's, Kodak Finished & Picture Frames
State Street
Curwensville, Penna.

BE A Custom Tailored Man

and you will be a successful business man. Nowadays a man must look his best in almost every line of business, and to have this appearance you must have your clothes made to your individual measurement.

We fit the hard to fit—our fabrics and linings are the best, and into every garment goes that distinct individuality for which we are known.

J. A. KUJAWA, Merchant Tailor
Clearfield, Pa. - Curwensville, Pa.

MACHINE AIMS BILL AT INDEPENDENT PARTIES

Philadelphia, Feb. 1.—As the cap sheaf to the various election measures which the Republican organization contemplates introducing in the present legislature, a bill is being drawn which would make formation of independent parties difficult in the extreme.

Whether this bill will actually be introduced depends upon how public sentiment shapes itself with regard to the other measures. In fact the organization will follow this theory in the matter of election measures. If it finds that the sentiment against its program is not formidable, it will probably go the limit. Otherwise the politicians will feel their way more carefully.

The latest proposed addition to the measures already described, which include the prevention of fusion, the repeal of the non-partisan ballot law, and the abolition of the poll tax, is a bill dealing with nomination papers.

Under the present law the independent citizen, or rather a substantial group of independents, have in their hands a weapon to use in the event that the powerful Republican organization should, as happened in the past, raid the independent primaries and capture independent nominations. This is the right to organize a new party after a primary nomination pre-empting a title and making nominations by petition.

Of course, if the proposed bill to prevent fusion is passed, then there could be no effective primary raiding. Instead, however, the independent strength would be scattered among the nominees on the various anti-organization tickets.

The latest proposed bill would be to fix a time limit on the right to file nomination papers under a preempted party title. This limit would be so placed that such nominations would have to be made before the primary election. This was one of the election measures submitted at the last session by the organization and bottled up by Progressive protest. It would deprive the independent element of the right to base a concrete movement upon the demonstrated results of the primary election.

Publication Friday of the detailed election bills program of the organization resulted in a general attitude of deprecation upon the part of the leaders. The impression was sought to be created that only "minor" changes are contemplated in the election laws. Nevertheless, the program as outlined is being carried out by the preparation of bills, which are being drawn by organization attorneys.

E. F. HOUSER

Has located his undertaking business in Clearfield. Mr. Houser is a graduate of the Pennsylvania College of Embalming and Pittsburg school of anatomy and also has had both city and country practice, is licensed by the state board of undertakers to practice anywhere in the state. Anything in funeral line furnished and all cases personally attended to. He cordially invites a share of your patronage. H. and C. phone. Residence, 209 Bridge street. Calls answered day or night.

FOR SALE—1 Sylvan Summit Range in good condition. In use 4 1-2 years. Price reasonable. Call or write to George Peters, West Decatur, Pa., R. F. D. No. 1 Box 36.

JUST RECEIVED—A fine assortment of Ladies' Silk Waists. Formerly priced at $1 and $2. Now 98c. Come quick. Mirkin's.

TRAIN SCHEDULE
To and from Curwensville

Pennsylvania Railroad

NO.		
1	East	8:07 A. M.
2	West	10:[illegible] A. M.
3	East	12:56 P. M.
4	West	6:15 P. M.
5	East	6:55 P. M.
6	West	11:30 P. M.

Sunday Service

NO.		
1	East	8:00 A. M.
8	West	10:40 A. M.
7	East	8:00 P. M.
10	West	9:00 P. M.

Buffalo, Rochester & Pittsburg

NO.		
71	East	7:45 A. M.
72	West	11:57 A. M.
73	East	4:11 P. M.
74	West	7:23 P. M.

Sunday Service

NO.		
75	East	9:50 A. M.
72	West	11:57 A. M.
73	East	4:11 P. M.
74	West	7:23 P. M.

INCIDENTS OF THE WAR TOLD IN BRIEF ITEMS

(By United Press)

Copenhagen, Feb. 1.—Stoke[illegible] anxious to get back to the Fatherland and join the troops at the front are constantly arriving here. When the Danish steamer Esrom recently came in one of the three stowaways abroad, who had been compelled to work as stokers, revealed himself as a German prince, as they were being paid off. Presenting his wages to the other stokers, he said:

"I want to thank you boys for your kindness to us when we were working together. I'm not by profession a stoker, and have not been used to this kind of work. As a member of a German princely house I want you to know that this is one of the happiest days in my life. Now I can go and help to teach these British a lesson!"

And with that the trio departed for the frontier.

London—"We have had a scrap in the trenches, a serious one." This is the laconic manner in which Captain W. L. Brodie, of the Highland Light infantry, described the deed which won for him the Victoria Cross.

Paris—M. Tattegrain, the well-known painter, is ready to admit that one can have too much realism. Recently he conceived the idea of painting the bombardment of Arras—in his Paris studio—and in order to get color he arranged with an Arras refugee named Vasse, to carry out a number of experiments in the studio with the object of getting a vivid idea of shell fire. Unfortunately some two pounds of gunpowder exploded by accident while preparations for the experiment were proceeding and the explosion wrecked the studio.

Rome—All foreigners now residing in Italy are being subjected to the most rigid surveillance on the part of the public authorities. When the time comes for Italy to carry out its present plans of intervening in the war for the purpose of retaking the two provinces of Trieste and Trent as well as a portion of the Dalmatian coast she does not propose to have her efforts handicapped by the presence of any innocuous looking strangers who might in reality be spies. All Germans and Austrians now in Italy are being watched with especial care and every effort made to ascertain whether or not their alleged reasons for being here are the actual ones. In addition to this surveillance the minister of foreign affairs is also preparing a list of the foreigners whom Italy deems it will be desirable to expel the moment that hostilities become certain.

Subscribe for the Progress.

ELECTROLIERS

We Have a Nice Line of Electric Fixtures in One, Two, Three and Four Light. Also Side Brackets.

A Pretty Two-Light Chandelier will Replace that drop cord and add to the Appearance of the Room, and will Only Cost $3.25.

A Beautiful Stock of Shades From 15c up. Come in and See Them.

Oppo. Witmer Inn HARDER'S GUN WORKS Clearfield, Penn'a.

NEWSPAPER ARCHIVE® NEWSPAPER ARCHIVE®

THE PROGRESS
Clearfield's Family Newspaper.

THE CLEARFIELD PROGRESS

Volume IX | Clearfield, Pennsylvania, Monday Evening, February 1, 1915

RUSSIANS TAKE TABRIZ IN NORTHERN PERSIA

Captured City Populated Mostly by Turks And Kurds

GERMANS ATTACK THE RUSSIAN CENTER

Czar's Armies Appear to Be Holding Their Own in the Eastern War Zone —French Report That All Attempts of the Germans to Advance in France Have Failed and That While the Fighting is Severe From the Argonne to Ypres the French Have Gained Ground—Most of the Fighting is Confined to Artillery Duels.

(By United Press)

Petrograd, Feb. 1.—Tabriz has been occupied by the Russians, so an official statement today declares. The Russians entered the city, which is the capital of Azerbijan, in nothern Persia, and has a population of 75,000 principally Turks and Kurds, on Saturday afternoon.

Attack Russian Center

The Germans, in their attack to-wards Konigsberg, east of Pillkalen, have smashed into the Russian center, the latest Russian reports state that they have been forced to retreat by the Russian Ninth regiment and that the Russian army has made slight progress towards Cras.

Advantages lost by the Russians on Friday in the region of Warsaw have been regained.

A number of Austrian and German soldiers have been captured near Tilsen, where they made an attempt to push northward through the Carpathians.

Movement is in progress in the Dukla and Uzsok regions.

French Claim Advantage

Paris, Feb. 1.—The French war office yesterday afternoon issued the following statement of the progress of the campaign:

"The struggle during the day of Jan. 30th was confined on almost every front to artillery combats. The cannonading was very intense on one side or the other at numerous points. Our artillery has everywhere secured the advantage.

"Before LaBassee the British army re-took all the trenches which it momentarily lost. The Germans have cannonaded the belfry and church of Fonquevillers (to the south of Arras).

Claim Successes

"In the sections of Arras, Roye, Sois-sons, Rheims and Perthes, our batteries have destroyed two of the enemy's pieces, several field works, a certain number of lance-bombs and dispersed several concentrations of troops, bivouacks and convoys.

"In the Argonne, in the woods of La Grurie, where our troops were obliged on the 20th to retreat slightly as already reported, the Germans yesterday delivered near Fontaine Madame, three new attacks which were repulsed.

"From the Argonne to the Vosges, there has been no charge. We hold, notably near Badonville, the village of Argonmont, which the Germans pretend to have occupied."

Farmers' Begin Studies

Durham, N. H., Feb. 1.—Five hundred farmers came here today to learn how to produce grain from New Hampshire's stony soil. They are attending the annual week short course for farmers at New Hampshire state college.

MUNICIPAL LOANS SUGGESTED FOR FEMALES ALONE

Proposition to Relieve Conditions of Unemployed New York Women

Believed That if the Municipality Were to Lend Money to Women Temporarily Out of Work a Serious Social Problem Would be Paritally Solved in That City.

By Carlton Ten Eyck
(Written for the United Press.)

New York, Feb. 1.—Municipal loan business exclusively for women may become a reality in New York instead of the idle dream of some theorist before another period of "social and industrial unrest" rolls around.

The unemployed situation opened the eyes of people interested in social work as to what could be accomplished by means of such bureaus. The unemployed situation also opened the public's eyes to the fact that unless something was done, some drastic action taken, immorality was going to increase by leaps and bounds by the time another such period came around.

In the investigation of Samuel A. Stodel, assigned by the Public Forum to enumerate the unemployed in New York city, he reported that there were 125,000 women in New York who were out of work and facing the alternative of starving or being driven into immorality.

Particularly on the lower East Side with its teeming thousands of laboring people was this state of affairs found to be existing, he said. Most of the girls were factory employes, garment workers and such, who under normal conditions received a wage that enables them only to exist. A great many of these were of foreign birth or extraction, although many were found, he said, who under normal conditions were classed as "hard-working, respectable American working girls."

"Unemployed women can hardly be dealt with in the same manner we can deal with jobless men," said

(Continued from Page Four)

Clearfield Hospital May Receive Less

A total of $13,374,561.35 is recommended by the state board of charities for appropriations by the legislature to charitable institutions for the two years ending June 30, 1917. This is about $60,000 more than was appropriated two years ago to the same institutions, the total at that time being $12,728,766.31. The amount asked by all the institutions was $22,482,168.06.

Most of the appropriations recommended are for maintenance. About $2,000,000 is recommended for buildings for state institutions and $300,000 for buildings for semistate institutions. A large amount of the increase in the recommendations is to provide for the insane, weak-minded, epileptic and other classes of the physically and mentally defective.

Among the hospitals to which appropriations are recommended are the following:

	1913	Recom for 1915
Adrian, Punxsy	$33,000	$36,000
Bellefonte	12,000	12,000
Clearfield	14,500	13,000
DuBois	12,000	14,000
Indiana	10,000	10,000
Lock Haven	30,000	32,000
Miners, Spangler	12,000	12,000
Punxsutawney	19,200	20,000
Philipsburg	34,375	46,200

TWO MORE HOTELS RECEIVE LICENSES

Two more licenses have been added to the list of hotels granted, printed on Saturday:

Andrew Kazak, Gulich.
M. J. Cox, Jordan Township.

Previously Granted Hotels

George P. Lauer, Coalport.
Clearfield Hotel Co., Clearfield.
Geo. Haywood, Morris.
Jacob Nashwurler, Karthaus.
Joe Bensinger, DuBois.
Geo. H. Sloppy, DuBois.
Frank Bolin, Big'er.
Martin [illegible]hak, Morris.
Martin Dugan, Osceola.
James F. Dugan, Osceola.
Samuel W. Ricketts, Gulich.
A. B. Manes, Karthaus.
John T. Reed, Sandy.
John W. Wood, Newburg.
G. Geo. Askey, Beccaria.
Edgar Sheffer, Cooper.
E. T. Bird, Clearfield.
Chas. Callahan, Clearfield.
James Mahaffey, Clearfield.
M. T. Bowman, Clearfield.
Herbert R. Burns, DuBois.
Otto T. Adamitz, Coalport.
William Krach, DuBois.
Nicholas J. Scollins, Osceola.
Samuel S. Swift, Bradford.
R. K. Jones, Boggs.

Brewery

Edward and Frank Roessner, Clearfield.
DuBois Brewing Co., DuBois.
E. L. Binder, Bigler

Refused

Ross Sheffer, Cooper.
J. G. Gilligan, Glen Hope.
J. C. Strickland, Cooper.
W. H. Strickland, Burnside.

SECRETARY KESTER RESIGNS FROM LO[illegible] Y. M. C. A.

Organiz[illegible] Of [illegible]stains the Loss [illegible] Efficient

Mr. Kester Will Unite Himself with Others Engaged in Financial and Membership Campaign in Various Parts of the Country—Has Done Much Good Here.

R. E. Kester, secretary of the Clearfield Y. M. C. A., tendered his resignation to the board of directors of that organization, at a special meeting held on Friday evening. The resignation is to go into effect on March 1 and is as follows:

Board of Directors,
Clearfield Y. M. C. A.
Gentlemen:

I herewith tender my resignation as general secretary of the Clearfield Young Men's Christian association, to take effect March 1, 1915.

It is with regret that I sever my connection with the Clearfield association, for I have received the most kindly consideration from this organization. I desire especially to state my appreciation for the loyal treatment I have received from the president, Hon. A. O. Smith, and the other members of the board with whom I have been closely allied.

I shall always have the kindest regards for the board of directors, employed officers and the members of the Clearfield association and the Women's auxiliary which has been a very important factor in the success of the Clearfield association.

Respectfully yours,
R. E. KESTER.

The directors, recognizing Secretary Kester's worth, have offered him every inducement possible to persuade him to reconsider the matter and remain with the association, but he believes that the new field of work into which he is going is larger and wider.

Mr. Kester has accepted a position

(Continued on Page Four)

FIRST PART OF CONTEST ENDS SATURDAY NI[illegible]

This is the Most Important Time to Vote in the Friendly Race

SELECT YOUR FAVORITE CANDIDATE N[illegible]

Bonus Ballots Count Every Time the Candidate Turns in Subscriptions Amounting to $30—Young Women Who Turn in the Most Subscriptions Stand the Best Chance of Winning the Prizes—From Now Until the End of the Contest the Entrants and Their Friends Should Employ Every Hour of the Day in Soliciting Ballots and Subscriptions to the Daily and Weekly Progress.

That the ambitious contestants in the Progress great voting contest are meeting with much success in the vote standing of the candidates in today's paper. As predicted Saturday was a very busy day for the contest department, and the number of clipped coupons and subscriptions turned in was much larger than on any previous day since the contest started.

All of the active contestants are now getting their stride in the friendly race and the present week will produce many surprises and will show undreamed of advances in the voting. The contestants are now familiar with the work and have their campaigns thoroughly organized so that great things are to be expected between this time and 10 o'clock Saturday night when the first voting period of the contest will come to a close.

That this will be one of the most strenuous and exciting weeks of the contest goes without saying and the next few days are sure to produce dozens of the bonus clubs and hundreds of subscriptions from all sections of the contest territory. This week is indeed the harvest time for the vote getters in this popular campaign that offers so many good things in the way of the many valuable prizes and those who fail to make the most of the next five days will materially lessen their chances of finishing at the top of the list of prize winners. Each of the many enrolled young ladies in the contest has an appreciation of values and every competitor well knows that the many fine prizes offered by the Progress are well worth hustling for during the three weeks that yet remain of the contest. The two weeks that have past have mainly been the period for entry, organization and preliminary work and now the dawn of the first great, but friendly, conflict is breaking. Every lady is now working with energy and determination and all are letting their enthusiasm and efforts measure up to the excellence of the awards.

The Bonus Ballots

"How many of the bonus clubs of $30.00 in new subscriptions should I turn in during the first voting period of the contest to insure myself of winning one of the California trips at the end of the contest."

Such was the question asked the contest manager on Saturday by one of the very energetic contestants. Of course there is no direct answer that can be given to such a question. If anyone knew the answer to this important question this popular campaign would not be a contest, it would be a dead cinch. There are, however, a number of parties, laymen and young lady's laymen, that may work the contest in favor of candidates.

(Continued on Page Three)

A HALF CENTURY OF FINANCIAL SUCCESS

On Saturday the County National bank of Clearfield will celebrate the fiftieth anniversary of its organization, having started in business on February 6, 1865. A cordial invitation has been issued by the bank officials to the public to inspect the bank on Saturday. This bank is one of the most progressive and successful in Pennsylvania, having a capital, surpuls and profits in 1914 of $1,096,404.80 and total resources of $4,370,315.21.

A handsome souvenir brochure has been issued by the bank, giving brief history of the institution, from which it is learned that the organizers were James T. Leonard, William A. Wallace, G. L. Reed, Richard Shaw, James B. Graham and William Porter, none of whom are living today.

During its existence the bank has had three presidents—James T. Leonard, from 1865 to 1882: Thomas H. Forcey, from 1882 to 1905, and the present president, H. B. Powell. The following served as cashier: W. V. Wright, D. M. Moore, W. M. Shaw, H. B. Powell, J. L. Gilliland, Ray I. Fulton.

SPLENDID HIGHWAY MAP ISSUED BY DEPARTMENT

The Pennsylvania state highway department has just issued the first of a series of maps of the highways of the state, giving every thoroughfare, from the improved highways taken over by the state to the smallest township road. This first map is of the southeastern counties of the state and will be followed by three other maps giving the location of highways and their branches in the other counties.

The value of this map to the citizens cannot be too highly estimated. It is a neatly, clearly printed map, and aside from the accurate delineation of the highways gives the location of cities and towns and townships in each of the counties.

The department is preparing and expects to have ready for distribution about March 1 the same kind of a map showing roads in the southwestern section of the state as the second instalment of the series.

Mrs. Carman Will be Tried Second Time

(By United Press)

Minneola, Long Island, Feb. 1.—Mrs. Carmen will be tried again for the murder of Mrs. Louise Bailey, at Freeport, on June 30.

This was disclosed today after the husband had had a long talk with his lawyer, Mr. Smith. Mrs. Carmen will probably face the jury in May.

MAY HAVE SPECIAL TRAIN TO THE DU BOIS GAME

An effort is being made to engage a special train to carry the high school basketball team and many of its supporters to DuBois and return Wednesday for the game there. In case too small a number go to assure a special train the team will go over on the regular evening train and return early Thursday morning.

THREE PERSONS KILLED IN TROLLEY CAR COLLISION

(By United Press)

Cincinnati, Feb. 1.—Three persons were killed and a score injured when two trolley cars on the Georgetown and Portsmouth electric road collided.

Motorman Smith and two passengers named Hoover and Hendrickson were the men killed.

Insurance Rates Raised
(By United Press)

Liverpool, Feb. 1—Underwriters today raised the insurance rates for coastwise vessels from 5 to 20 shillings per 100 qounds, because of the German raid at Fleetwood.

May Be a Flood
(By United Press)

Pittsburg, Feb. 1.—Although the rivers are rising constantly here today there is no fear of a flood as yet. The local forcaster said that he could not say until tomorrow whether or not there would be a flood.

8,000 Return to Work
(By United Press)

Pittsburg, Feb. 1.—Over 8,000 men returned to work in the Carnegie steel plant this morning. The works are now running almost full force.

Citizen's Meeting Thursday Evening

All persons interested in the growth and development of Clearfield, please attend the big public meeting of the Chamber of Commerce in the court house Thursday evening, February 4, at 8 o'clock. You are most cordially invited.

Harley Coaches Pennsy
(By United Press)

Philadelphia, Feb. 1.—Richard Harley, former National league outfielder, who coached Georgetown in 1913, today succeeded Walter Manning as coach of Pennsy state baseball aspirants.

SUDDEN DEATH OF MARTIN DUNLAP

The foreman of the Second street paving crew, Martin Dunlap, aged 50, died suddenly in the B., R. & P. railroad station at Hyde City, yesterday morning at 10 o'clock.

Mr. Dunlap entered the station just a few minutes before train time with his landlady, Mrs. Mary Brown, who was going to Clearfield, while he intended to go to Curwensville and spend the day with his daughters.

Just as he entered the station Mr. Dunlap pulled his watch from his pocket, looked at the time, asked the station agent what time the train was due and if it were on time, sat down and gave a few gasps and was dead.

The deceased's relatives in Curwensville were notified and came and got the body.

The deceased was a widower and is survived by one son, John of Clearfield, and four daughters, Mrs. Earnest, Mrs. Robert Shaffer and Olive, of Curwensville, and Mrs. Pentz, of Homer City.

The funeral will be held from the Methodist Episcopal church at Curwensville on Wednesday at 2 o'clock and interment made in Oak Hill.

CRIMINAL COURT OPENS FOR FEBRUARY SESSION

With Judge Singleton Bell, upon the bench, the February term of criminal court opened this morning. The morning was occupied with preliminaries and the swearing in of the grand jury, of whom James Laing was chosen foreman.

Immediately after noon the court took up the case of Commonwealth vs. Willis. This is an assault and battery case from Blue Ball and was held over from the last session of criminal court. A number of witnesses testified on both sides, taking up most of the afternoon.

A list of cases down for trial will be found on another page of this paper.

Postmaster Shoff Confirmed
(By United Press)

Washington, Feb. 1.—The senate today confirmed the president's nomination of Joseph Shoff for postmaster at Madera.

School Boy Tossers Defeated at Punxsy

After holding the strong Punxsutawney high school team to a narrow lead in the first half the local school boys lost the game at Punxsutawney Saturday night by a score of 42 to 27. The Clearfield boys played a strong game in spite of the fact that they were fatigued from having played a victorious game against Bellefonte academy the evening previous.

Punxsutawney will be played on the local Y. M. C. A. floor this Friday evening, and those who saw the teams in action Saturday night predict that the game here will be one of the best of the season.

After playing a star game and scoring 19 points for Clearfield, Captain Horace Lynn sustained a slight injury to his foot, which caused his retirement from the game, his place being taken by his brother, Alton Lynn. Mitchell, H. Flegal, Neff and F. Stewart were the other members of the local team and gave excellent accounts of themselves.

Owing to an unfortunate accident in the Progress office on Saturday it was found necessary to issue but four pages of the paper today.

SUNDAY ROUSES 40,000 TO VOTE AGAINST BARS

Philadelphia, Feb. 1.—Vowing that when next they got the chance they would vote her dry, 40,000 Philadelphia voters cheered "Billy" Sunday today when he preached his famous "booze" sermon. They leaped to their feet as they registered that vow and then swarmed down the sawdust aisles, struggling to get to the evangelist but failing that climbed on the pine benches and hurling their hats in the air, yelled "Philadelphia dry in 1916."

It was the climax of the most sensational sermon Sunday has preached here. He preached it twice and 1,266 hit the "trail" at the two services.

Richard Merrel, of Chicago, is visiting friends in Clearfield.

Alleged Attempt to Commit Suicide

It was reported this morning that a girl from Garmpian, living with a family on Second street, had attempted to commit suicide by drinking poison yesterday afternoon.

She was discovered before the poison could do its work and medical aid was summoned in time to save her life.

The girl's identity or her reason for the act could not be ascertained, as the family with whom she lived refuses to give the particulars of the case to the press.

Three Men Were Shot By Italian

(By United Press)

Altoona, Feb. 1.—Three persons were wounded, one likely fatally, at Carlim, near here, last evening at 9 o'clock, by Joseph Sipola, aged 27 and married, an Italian quarryman, who suddenly attacked a boarding house, following a petty quarrel.

Sipola disappeared immediately after the shooting, but was captured several hours later by a posse of armed men and was lodged in the lock-up here late last night. All of the gunman's victims are Italians and several others in the boarding house escaped injury by fleeing from a rear door.

Sportsmen Under Ban
(By United Press)

Washington, Feb. 1.—Announcement was made today that the new hunting regulations will be strictly enforced this spring. Today marked the close of the hunting season on migatory birds.

Gave Interesting Talk

At the close of an interesting session of the High school literary on Friday afternoon, Albert Hinkle, of the Bell Telephone Co., gave an illustrated lecture, on the telephone. Lantern slides were used illustrating the developement of the telephone.

Three Men Killed by The Pennsylvania Flyer

Oregon Visitors Here

G. P. Bowman and wife, of Echo, Oregon, are visiting his brother, County Commissioner Bowman, and aged mother in Pike township, who is ill. Mr. Bowman went to the west in the early days, having resided in Oregon for almost thirty years, which has resulted in his becoming very prosperous and the owner of several stock and alfalfa ranches.

(By United Press)

Beaver Falls, Fedbruary 1.—Antonio Vistilla, aged 30, and Guiseppi Farioli, aged 19, both of Darlington, were instantly killed at New Gallilee today when the Pennsylvania 20-hour flyer from Chicago to New York struck their sleigh.

Lorette Gantelli, the grand, also lost his life in an effort to stop the horse before it crossed the track.

Steamer Wrecked in Atlantic Coast Gale

(By United Press)

Washington, Feb. 1.—A heavy gale is blowing off the Atlantic coast. Word has been received here today that a 450-ton ship owned by Frank Swain, of Boston, has been wrecked 75 miles off the coast at Cape Henry, and the coast guard has gone to her assistance. No word has been received concerning her crew.

The storm is also playing havoc with other small coast vessels in this region.

Marriage Licenses.

Hester Raymond Revie and [illegible] May Cutler, both of Clearfield.

Peter Allen and Florence [illegible], both of DuBois.

Anthony Muffo and [illegible], both of DuBois.

James [illegible] and [illegible], both of Clearfield.

John M. [illegible] and [illegible], both of [illegible].

THE CLEARFIELD PROGRESS

Published every day except Sunday by the Progressive Publishing Company, Opera House Building, Clearfield, Pennsylvania.

Official Organ of the Washington Party of Clearfield County.

JOHN R. BIXLER, Editor — R. E. JOHNSON, General Manager

OFFICERS

ROBERT H. SOMMERVILLE, President — JAMES H. MINDS, Vice-President
HARRY A. REED, Secretary — E. W. HESS, Treasurer

DIRECTORS

ROBERT H. SOMMERVILLE — JOHN W. BARRATT — E. W. HESS
JAMES H. MINDS — A. S. MOULTHROP — HARRY A. REED

R. & C. Phone Number 176 — Bell Phone Number 47

TERMS OF SUBSCRIPTION

One Year ..... $3.00 — Six Months $1.50
Three Months ..... .75 — One Month ..... .25

Entered at the Post Office at Clearfield, Pennsylvania, as second class mail matter.

IMPORTANT DATES

Washington party county committee meeting, Feb. 5.

Clearfield County Fishing association meeting, court house, Feb. 5.

MONDAY, FEBRUARY 1, 1915

Good evening! Some days must be cold and dark and dreary; but even on the most disagreeable day you will find something to prove to you that life is worth living.

* * *

It's just one snow after another in this section.

* * *

In the meantime, snow is perferable to ice on the sidewalks.

* * *

If you want anything advertise for it in the Progress, the people's paper.

* * *

However, what do the people do for weather where the groundhog is not known?

* * *

One of the things which Clearfield needs is the enforcement of the anti-swearing law.

* * *

General Villa has been wounded, which proves that Mexican generals sometimes get close to the firing line.

* * *

Five cents a bus does appear cheap when some men have paid thousands of dollars for kissing the wrong woman.

* * *

South Carolina wants to sell or trade its ex-governor, but there is no great demand for such men as Blease.

* * *

Evangelist Sunday does not know New York; the people over there glory in being known as the wickedest people in the United States.

* * *

It is said that it is President Wilson's egotism which causes him to act contrary to the will of the American people. This is an explanation, not an excuse.

* * *

Hyphenated Americans may be zealous in talking about the war, but they never become so excited that they want to go back home to help in the fighting.

* * *

About the severest blow that the war has dealt the European pleasure resorts is the stopping of the flow of American dollars into the pockets of the resort keepers.

* * *

It was the steamship companies and employers of foreign labor who led the president to veto the immigration bill, but the president was willing to be led into making another blunder.

* * *

The children of Clearfield parents are entitled to the best education that the common schools can give them, and they ought to have the best teachers and buildings money can provide.

* * *

British naval officers will do well to sleep on land at night or some of these nights the German fleet will capture their ships and carry the brave British tars off to the detention camps.

* * *

President Wilson has been saying for the past two years that the country is on the eve of a new era of business prosperity, and still business languishes because of Democratic blunders.

* * *

The fact that many of the chairs in American colleges are filled by German professors may account for the fact that a college education unfits a young man for the practical affairs of life.

* * *

No very important cases down for trial in criminal court this week, but still there are numerous small cases which will occupy the time of the court and in the termination of which the defendants are just as much interested as are men charged with higher crimes.

* * *

English society women have been visiting their husbands in France, much to the annoyance of the French commanders, and the practice is to be stopped, much to the regret of the English officers, who still believe that the war should be fought by the French and Russians.

* * *

The allies know that the war is not over and that in Germany they have a foe that will fight to the bitter end. Germany has been prepared for fifty years to wage a war of aggression, and she is not going to allow the slaughter of her best manhood to stand in the way of probable success.

WILSON'S SECRETIVENESS

Not since he became president has Woodrow Wilson taken the American people into his confidence. Occasionally he delivers himself of utterances which he believes will convince the people that he is doing his best to give them good government, but in his actions he is mysterious to the verge of contempt for public opinion. This was so of his policy toward Mexico, his declaration that it was necessary for the United States to pursue a policy of watchful waiting lest something dire should happen to the country never having been explained.

The president's abject surrender to Great Britain in the Panama canal toll matter was a mystery which was later explained when it was known that Wilson was under the influence of British diplomacy. His latest demand upon congress that that body shall provide for the purchase of interned German vessels, even in face of the probability of involving this country in the European war, may not be mysterious, but it cannot be explained on any other hypothesis than that Wilson actually believes that he alone of one hundred million Americans knows what to do under the circumstances.

Wilson's insistence upon the passage of the ship purchase bill may have been the result of his desire to gain the friendship of the hyphenated Americans who are hoping and praying that Germany will win in the war. Either this explanation must be accepted or the American people must come to the conclusion that Wilson is willing to plunge the United States into war rather than admit that he is in the wrong. Egoism is written in bold letters over this ex-college professor, and it may be that in his excessive self-esteem he regards himself as infallible in his judgments. If the president forces the ship purchase bill through congress the German vote will do him no good next year.

RURAL SCHOOL DIRECTORS

A Pittsburg newspaper having made the statement that the state board of education was in favor of having the boards of rural school directors abolished and have the county unit substituted therefor, J. George Becht, secretary of the state board, declares that there is no foundation for such a statement. The fact is, the members of the state board of education are opposed to the county unit idea, which would not benefit the schools and would undoubtedly serve to confuse the work of the various districts.

Rural school directors are chosen by electors who know them. It is not to be supposed that men unfit to perform the duties of the office in a satisfactory manner would be chosen by their neighbors to keep watch and guard over the schools. There is no salary attached to the office, and while occasionally men who have axes to grind find their way on the boards these cases are few and far between. As a rule the rural director is a man who endeavors to make it possible for the children to acquire a useful education. He is progressive and believes in the schools.

There is nothing in the county unit proposition to commend itself to the friends of education, but its adoption might be suggested by politicians who are not satisfied with giving the people home government even in such intimate affairs as the public schools. These politicians see no good in any form of government which does not owe its existence to the political boss. It is not likely, however, that the state board of education will be found willing to further the schemes of the politicians in matters pertaining to the schools, and Secretary Becht's assurance in this regard should put an end to the agitation of this proposition.

QUICK RELIEF FUND

There should be established in Clearfield county a quick relief fund from which cases of destitution could be given prompt assistance without the necessity for the applicant to cut a lot of red tape. This fund should be established by the county commissioners and should be at the command of the poor boards of the several townships and boroughs, or the boroughs and townships could establish the funds and later be reimbursed by the county for such amounts as have been distributed in the relief of deserving people.

There are cases in which immediate relief is needed, but under the present system the person wishing to secure aid in their temporary distress are required to waste valuable time in making application, and each application must be accompanied by two dollars in payment of the justices before whom the affidavits are sworn to. This red tape should be torn to pieces and where the officers of the poor board know of the need of help and of the worthiness of the applicant funds for the quick relief of the applicant ought to be immediately available.

A case which came to the notice of the editor of this paper will emphasize the necessity for the establishment of a quick relief fund in this borough. A communicable disease—not a dangerous one—attacked the two breadwinners in this family, necessitating their quarantine in their home. Cut out of their employment, with no means of earning any money, this family is unable to supply itself with the necessities of life. That the members of the family are meritorious is touched for by members of the poor board. Publicity of the plight of the family would serve no good purpose, and the members dislike to be considered as charitable objects.

If the borough poor board had access to a quick relief fund the situation of this family could be readily improved without delay and without publicity. There are many cases of this kind in the course of a year, families, through no fault of their own, being compelled to ask for relief. By establishing a fund of several hundred dollars and authorizing the members of the poor board to draw thereon when occasion requires would benefit that class of citizens who, although not objects of charity, are sometimes unable to provide for their own wants for a short period.

SIX SMALL SMILES

Taking Her Pick

Visitor (at seance)—I want to talk with Mr. Brown.

Attendant—What Mr. Brown?

Visitor—I cannot remember his first name but he is only lately deceased.

Attendant (formerly a department store worker)—Please show the gentleman some of the latest shades of Browns.—Philadelphia Ledger.

How It Was

Maud—What makes Carol so disliked?

Beatrix—She got the most votes for being popular.—Life.

Suitable

"That is exactly the kind of carpet to suit our new sleepy-hollow chair."

"How so?"

"It has so much nap."—Baltimore American.

Nilly Willy

Crawford—Did you have any regular schedule when you went on your motoring tour?

Crabshaw—Oh, no; we just naturally stopped wherever the car happened to have its breakdown.—Judge.

Sartorial Note

She—Women are more resourceful than men.

He—I guess that's right. A man has to get his clothes made to fit his shape, but a woman can get her shape made to fit her clothes.—Philadelphia Record.

The Age of Luxury

"I didn't nkow, Hiram, that furniture was that expensive in the city," remarked Mrs. Meadowgrass.

"Who said it was?" asked Hiram.

"The Weekly Gazette says a millionaire gave a chair to the university costing $200,000.—Philadelpia Ledger.

THE WAR OF PEACE

I am for war. The war that drives
Injustice from the haunts of men;
The war that makes for happier lives,
That helps the fallen up again.
The strife to make a better way
Than ever men have trod before,
To build a land where children play
And neither guns nor cannon roar.

I am for war. The war that frees
The baby slaves of Monster Greed;
The war that battles with disease,
And has real service for a creed.
The war of science and of art
Against the battlements of wrong,
The war of brain and brawn and heart
To equalize the weak and strong.

I am for war. The war to make
This earth a joyous place for all;
To have men rather give than take.
To have them rise and never fall.
I'm for the war that betters life,
That seeks all human wrongs to cease,
The bloodess and constructive strife
That is the crowning joy of peace.

—Edgar A. Guest in Detroit Free Press.

MIGRATORY BIRD LAW WILL BE ENFORCED

From the number of letters which they have received on the subject recently officials of the federal department of agriculture believe that sportsmen may unintentionally violate the provisions of the federal migratory bird law, which it is the purpose of the government to enforce rigidly. Under the provisions of this law no water fowl can be shot in the northern or breeding zone after January 15, except in New Jersey when the season extends to February 1. In most of the southern or wintering zones the season closes February 1, but extends to February 15 in Florida, Georgia, and South Carolina. These regulations were proclaimed on October 1, 1914. No change has since been made in them and no change is likely to be made until the constitutionality of the law has been passed on by the United States supreme court. As a matter of fact, the law provides that all changes in the regulations must be considered for a period of 90 days, and then must be approved and signed by the president, before they become effective. It is thus evident that there is no possibility that the prohibition of spring shooting will be in any way modified this year.

The officials of the United States department of agriculture who are entrusted with the enforcement of the law are anxious that these facts be impressed upon the people because it is the intention to investigate carefully all reports of violations made to the department's inspectors and wardens and to prosecute all such violations in the federal courts. In this connection it is pointed out that prosecutions may be instituted at any time within three years of the offense.

SOMETHING FOR YOUR MONEY, LET —OTTO— SHINE YOUR SHOES AND IF THE SHINE DON'T PROVE TO BE THE BEST SHINE IN THIS TOWN, THEN IT WONT COST YOU A CENT.

OTTO, THE KING OF THE BOOT-BLACKS. DOWN IN THE DIMELING BARBER SHOP

Home for Blind Babies Will Care for Little Ones

In May 1913 the state of Pennsylvania passed a bill providing for the care, maintenance and instruction of blind babies and children, known as senate bill No. 50 of the laws of 1913. This law gives the state board of education power to provide for the suitable care, maintenance and instruction of babies and childrne under school age, having power to contract with any institution furnishing facilities for such care, paying a dollar a day for the same.

Pennsylvania has six children in the Arthur Home for blind babies, Summit, New Jersey—the only institution in the whole United States that will take any blind baby from any state and give it proper physical care, and mental training, until it is the proper age to enter the state institutions provided for the older blind.

Fourteen states are already represented, and one little boy from Cuba, forty children being the total number now in the Home and as many more have been graduated.

If you know of a blind baby or you have one write promptly to Mrs. Cynthia Westover Alden, 96 Fifth avenue, N. Y. City, founder of the Sunshine Blind Baby institutions and she will give you all the information.

She maintains that the public has no right to assume that because a baby is blind it has no brains. Her ten years work in behalf of the baby blind demonstrates that the blind should be cared for from the day they are blinded, and one should not wait until they are of school age, when blind children in the past have been eligible to state institutions.

She declared that the blind become feeble-minded from lack of care not from lack of brains, and if the children are given attention from the day of blindness few, if any will be refused at the state schools at the age of eight, because of being too backward or feeble-minded to take advantage of the training there prepared for them.

It is your duty, therefore, since the state now makes provision for the care of the baby blind to report such a child if you ever see or hear of one in your state.

"TIZ" FOR ACHING, SORE, TIRED FEET

Good-bye sore feet, burning feet, swollen feet, sweaty feet, smelling feet, tired feet.

Good-bye corns, callouses, bunions and raw spots. No more shoe tightness, no more limping with pain or drawing up your face in agony. "TIZ" is magical, acts right off. "TIZ" draws out all the poisonous exudations which puff up the feet. Use "TIZ" and forget your foot misery. Ah! how comfortable your feet feel. Get a 25 cent box of "TIZ" now at any druggist or department store. Don't suffer. Have good feet, glad feet, feet that never swell, never hurt, never get tired. A year's foot comfort guaranteed or money refunded.

Stockholders Meeting

The annual meeting of the stockholders of the Progressive Publishing Co. will be held at the office of E. W. Hess, Clearfield, Pa., on Monday, February 8, 1915, at 10:30 A. M.

H. A. REED, Sec.

JUST RECEIVED—A fine assortment of Ladies' Silk Waists. Formerly priced at $1 and $2. Now 98c. Come quick. Mirkin's.

FOR SALE—Three single comb white Leghorn Cockerels. Price $1.50 each. Excellent strain. Satisfaction guaranteed. J. A. Allard, Osceola Mills, Pa.

(Advertise in the Progress)

TO START THE PICTURE BUSINESS BOOM FOR 1915
McDOWELL'S STUDIO
SOME REAL BARGAINS

1 doz. of Our Latest $12.00 Folders now $8.50
1 doz. of Our Latest $6.00 Folders now $4.00
1 doz. of Our Latest $3.50 Cabinets now $2.50

Now is your Opportunity to secure the latest in Photograly cheap.

Bring this coupon it will entitle the Holder to a credit of 50c on the above Bargain Prices.

McDOWELL, Photographer.
Maker of Portraits that please.

THE NEW DRAYMAN
HARRY HEATON
Has the best Coal for sale and Light Draying
Call W. G. Heaton, H. & C. Phone

Mother's Bread
THE BEST BREAD
CITY BAKERY
NO. 10 THIRD ST.
Clearfield, Penn'a.

TAXI?
—CALL—
Wallace Garage
PRICES RIGHT
H. & C. Phone — Third Street

CLASSIFIED WANTS
Rate—One cent per word each insertion.
Minimum charge Ten Cents.
Positions Wanted Free. No charge will be made to persons desiring positions.

POSITIONS WANTED

WANTED—Young man with good business experience and best references desires position. Address W. G. care Progress.

WANTED—Work by day of week. Call Progress office. 3t

WANTED—An energetic, ambitious active man to establish permanent business. Health and Accident Insurance. Immediate cash returns and future. Address, National Casualty Company, Detroit, Mich. tf

WANTED—Stenographer, experienced, wishes position, references. Address M., care Clearfield Progress.

FOR SALE—Well located residence property, sacrifice if taken at once. See Dr. Shoffer, West Hotel.

FOR RENT—Two furnished rooms. Apply 303 Bridge street.

LOST

LOST—Between Clearfield and the Point, Second street, pair nose glasses. Finder return to Progress office.

LOST—Two pair kid gloves in an envelope on Daisy Street. Finder please call H. and C. 147-2.

SPECIAL AT MIRKIN'S—An excellent line of Ladies' Silk Waists just received. Will be sold at 98c. Value $1 and $2.

JACOBSON'S
Furniture, Rugs, Stoves and Household Goods
—AT—
POPULAR PRICES
—AT—
JACOBSON'S
212 REED STREET

Mark Twain
on being asked how many cigars he smoked in a day, answered that he never kept books on his habits, but he always observed two rules in Smoking—
First:—Never to smoke while sleeping, and
Second:—To smoke nothing but a pure tobacco cigar.
The Second rule can be adhered to strictly by smoking
Citizen's Club Cigar
No dope or flavoring used in the manufacture.
For Sale here exclusively by
C. M. RIHNE,
Clearfield, Pa.

Advertise in the PROGRESS

ROSS & WOODS — ROSS & WOODS

NO MORE LOSSES FROM WORMS
SAL-VET
The Great Worm Destroyer and Conditioner
WORKS WONDERS
on all farm stock, drives out the pests that steal your profits—that kill your sheep, lambs and pigs—that keep your stock from getting the good of their feed.
Sal-Vet is a medicated stock salt. It requires no handling, no drenching, no dosing. Just let all your stock run to it and they will doctor themselves. Stock free from worms gain fast—thrive better on less feed—go to market earlier—keep healthy and put on money making flesh rapidly.
TRY SAL-VET
You'll be astonished at the results. We carry it in stock in all size packages from 75c up and guarantee every pound of it. (61)
Sold by

We have sold Salvet for more than 4 years. It is a repeater. We have in stock:
10 lb. package 75c
20 lb. packages $1.25
40 lb. packages $2.25
Larger sizes may be had in a week from time ordered. Send us your orders. Freight prepaid on 100 lb lots.

A full line of Poultry supplies. Hess, International and Pratts remedies. Oyster shell and grit. 100 lb bag 75c.

ROSS & WOODS
Market Street - - Clearfield, Pa.

AFTER ALL
The Greatest Safety to Depositors is
Good Management
This Bank is Directed by the Following
BOARD OF DIRECTORS

Hon. Singleton Bell, President Judge 46th Judicial District
William I. Betts, President Chamber of Commerce
John Dimeling, Dimeling & Bloom, Lumber
William P. Hopkins, Trustee Estate A. C. Hopkins
A. E. Leitzinger, Leitzinger Brothers Department Store
James Mitchell, President
Thos. H. Murray, Murray & O'Loughlin, Attorneys
W. H. Patterson, Patterson & Gleason, Attorneys
H. S. Whiteman, Jr., Vice President and Cashier

THE CLEARFIELD NATIONAL BANK
"The Bank of Service"

5 The Clearfield Progress 5
Great Voting Contest
Good For 5 Votes For
Miss .....
District No .....
If presented at The Clearfield Progress Office on or before Saturday, Feb'y 6, 1915. Trim neatly for filing and deposit in the ballot box at this office.
5 DO NOT FOLD THIS COUPON. 5

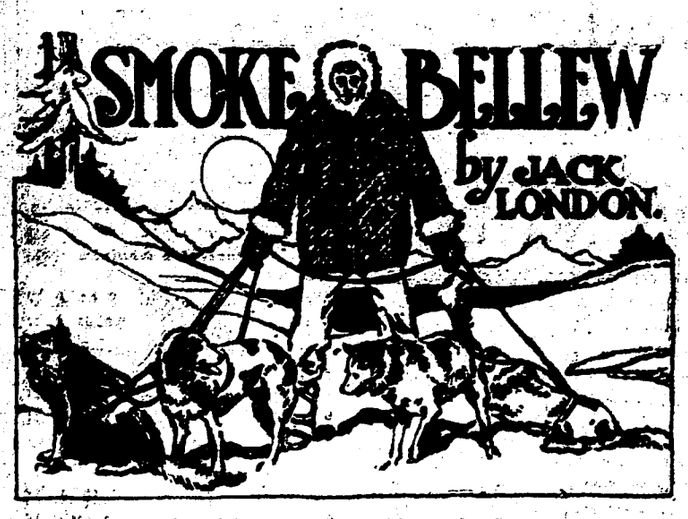

Copyright, 1914, by the Wheeler Syndicate.

A man was not beaten until he was beaten, was Smoke's conclusion, and, drive no matter how, Big Olaf failed to shake him off. No team Smoke had driven that night could have stood such a killing pace and kept up with fresh dogs—no team save this one. Nevertheless the pace was killing it, and as they began to round the bluff at Klondike City he could feel the pitch of strength going out of his animals. Almost imperceptibly they lagged, and foot by foot Big Olaf drew away until he led by a score of yards.

A great cheer went up from the population of Klondike City assembled on the ice. Here the Klondike entered the Yukon, and half a mile away, across the Klondike, on the north bank stood Dawson. An outburst of madder cheering arose, and Smoke caught a glimpse of a sled shooting out to him. He recognized the splendid animals that drew it. They were Joy Gastell's, and Joy Gastell drove them. Mittens had been discarded, and with bare hands she clung to whip and sled.

"Jump!" she cried as her leader snapped at Smoke's.

Smoke struck the sled behind her. It rocked violently from the impact of his body, but she was full up on her knees and swinging the whip.

"Hi! You! Mush on! Chook! Chook!" she was crying, and the dogs whined and yelped in eagerness of desire and effort to overtake Big Olaf.

And then as the lead dog caught the tail of Big Olaf's sled and yard by yard drew up abreast the great crowd on the Dawson bank went mad.

"When you're in the lead I'm going to drop off," Joy cried out over her shoulder. "And watch out for the dip curve halfway up the bank," she warned.

Dog by dog, separated by half a dozen feet, the two teams were running abreast. Big Olaf, with whip and voice, held his own for a minute. Then slowly, an inch at a time, Joy's leader began to forge past.

"Get ready!" she cried to Smoke. "I'm going to leave you in a minute. Get the whip!"

And as she shifted his hand to clutch the whip they heard Big Olaf roar a warning, but too late. His lead dog, incensed at being passed, swerved in to the attack. His fangs struck Joy's leader on the flank. The rival teams flew at one another's throats. The sleds overran the fighting brutes and capsized. Smoke struggled to his feet and tried to lift Joy up. But she thrust him from her, crying:

"Go!"

On foot, already fifty feet in advance, was Big Olaf, still intent on finishing the race. Smoke obeyed, and when the two men reached the foot of the Dawson bank he was at the other's heels. But up the bank Big Olaf lifted his body hugely, regaining a dozen feet.

Five blocks down the main street was the gold recorder's office. Not so easily this time did Smoke gain to his giant rival, and when he did he was unable to pass. Side by side they ran along the narrow aisle between the solid walls of cheering men. Now one, now the other, with great convulsive jerks, gained an inch or so, only to lose it immediately after.

If the pace had been a killing one for their dogs, the one they now set themselves was no less so. But they were racing for $1,000,000 and the greatest honor in the Yukon country.

Smoke felt himself involuntarily lag, and Big Olaf sprang a full stride in the lead. To Smoke it seemed that his heart would burst, while he had lost all consciousness of his legs. He knew they were flying under him, but he did not know how he continued to make them fly, nor how he put even greater pressure of will upon them and compelled them again to carry him to his giant competitor's side.

The open door of the recorder's office appeared ahead of them. Both men made a final, futile spurt. Neither could draw away from the other, and side by side they hit the doorway, collided violently, and fell headlong on the office floor.

They sat up, but were too exhausted to rise. Big Olaf, the sweat pouring from him, breathing with tremendous, painful gasps, pawed the air and vainly tried to speak. Then he reached out his hand with unmistakable meaning. Smoke extended his, and they shook.

"It's a dead heat," Smoke could hear the recorder saying, but it was as if in a dream. "And all I can say is that you both win. You'll have to divide the claim between you. You're partners."

Big Olaf nodded his head with great emphasis and spluttered. At last he got it out.

"You d——n chekako," was what he said, but in the saying of it was admiration; "I don't know how you done it, but you did!"

Smoke and Big Olaf essayed to rise, and each helped the other to his feet. Smoke found his legs weak under him and staggered drunkenly. Big Olaf tottered toward him.

"I'm sorry my dogs jumped yours."

"It couldn't be helped," Smoke panted back. "I heard you yell."

"Say," Big Olaf went on, with shining eyes, "that girl—she's a d——d fine girl, eh?"

"One d——d fine girl!" Smoke agreed.

CHAPTER XIII.

The Adventure With the Little Man.

"I WISHT you wasn't so set in your ways," Shorty demurred. "I'm sure scairt of that glacier. No man ought to tackle it by his lonely."

Smoke laughed cheerfully and ran his eye up the glistening face of the tiny glacier that filled the head of the valley. "Here it is August already, and the days have been getting shorter for two months," he epitomized the situation. "You know quartz, and I don't. But I can bring up the grub, while you keep after that mother lode. So long. I'll be back by tomorrow evening."

He turned and started.

"I got a hunch somethin's goin' to happen," Shorty pleaded after him.

But Smoke's reply was a bantering laugh. He held on down the little valley, occasionally wiping the sweat from his forehead, the while his feet crushed through ripe mountain raspberries and delicate ferns that grew beside patches of sun sheltered ice.

In the early spring he and Shorty had come to the Stewart river and launched out into the amazing chaos of the region where Surprise lake lay. And all of the spring and half of the summer had been consumed in futile wanderings, when, on the verge of turning back, they caught their first glimpse of the baffling, gold bottomed sheet of water which had lured and fooled a generation of miners.

Making their camp in the old cabin which Smoke had discovered on his previous visit, they learned three things—first, heavy nugget gold was carpeted thickly on the lake bottom; next, the gold could be dived for in the shallower portions, but the temperature of the water was man killing, and, finally, the draining of the lake was too stupendous a task for two men in the shorter half of a short summer. Undeterred, reasoning from the coarseness of the gold that it had not traveled far, they had set out in search of the mother lode. They had crossed the big glacier that frowned on the southern rim and devoted themselves to the puzzling maze of small valleys and canyons beyond, which, by most unmountain-like methods, drained, or had at one time drained, into the lake.

The valley Smoke was descending gradually widened after the fashion of any normal valley, but at the lower end it pinched narrowly between high, precipitous walls and abruptly stopped in a cross wall. At the base of this, in a welter of broken rock, the streamlet disappeared, evidently finding its way out underground.

Climbing the cross wall, from the top Smoke saw the lake beneath him. Unlike any mountain lake he had ever seen, it was not blue. Instead its intense peacock green tokened its shallowness. It was this shallowness that made its draining feasible. All about arose jumbled mountains, with ice scarred peaks and crags, grotesquely shaped and grouped. All was topsy turvy and unsystematic—a Dore nightmare.

Across the lake, seemingly not more than half a mile, but, as he well knew, five miles away, he could see the bunch of spruce trees and the cabin. He looked again to make sure and saw smoke clearly rising from the chimney. Somebody else had surprised themselves into finding Surprise lake, was his conclusion as he turned to climb the southern wall.

From the top of this he came down into a little valley, flower floored and lazy with the hum of bees, that behaved quite as a reasonable valley should, in so far as it made legitimate entry on the lake. What was wrong with it was its length—scarcely 100 yards—its head a straight up and down cliff of 1,000 feet, over which a stream pitched itself in descending veils of mist.

And here he encountered more smoke, floating lazily upward in the warm sunshine, beyond an outjet of rock. As he came around the corner he heard a light metallic tap-tapping and a merry whistling that kept the beat. Then he saw the man, an upturned shoe between his knees, into the sole of which he was driving hob spikes.

"Hello!" was the stranger's greeting, and Smoke's heart went out to the man in ready liking. "Just in time for a snack. There's coffee in the pot, a couple of cold flapjacks and some jerky."

"I'll go you if I lose," was Smoke's acceptance as he sat down. "I've been rather skimped on the last several meals, but there's oodles of grub over in the cabin."

"Across the lake? That's what I was heading for."

"Seems Surprise lake is becoming populous," Smoke complained, emptying the coffeepot.

"Go on, you're joking, aren't you?" the man said, surprise painted on his face.

Smoke laughed. "That's the way it takes everybody. You see those high ledges across there to the northwest? There's where I first saw it. No warning. Just suddenly caught the view of the whole lake from there. I'll give up too!

(To be Continued)

FIRST PART OF CONTEST ENDS SATURDAY NIGHT

Continued From Page One

The most important point for all contestants to remember is that there is no set number of clubs to secure during either of the two voting periods and there is no limit on the number that may be secured and turned in by any of the contestants. Each contestant should secure just as many of the new and old subscriptions as possible and the clubs will take care of themselves. The bonus ballots for 15,000 votes are issued as often and as many times as the total of new subscriptions turned in by each contestant amounts to $30.00. Any contestant that secures and turns in less of the bonus clubs than is in their power to get during the present week is doing herself an injustice for she is thereby neglecting a very important factor of the voting. Many of the contestants have already received their first bonus ballot and all contestants should aim to secure several of these 15,000 ballots during the present week. Nothing should be allowed to stand in the way of the contestants during this most inmportant time of the race and no contestant should be satisfied until she has secured every possible subscription and turned in while the highest vote schedule of the contest is in effect. Remember there will be no change in the vote schedule or larger offer later on.

First Voting Period Ends Saturday

This first voting period which ends at 10 o'clock Saturday evening has been arranged in such a manner that it offers a very substantial premium on the early efforts of the contestants and their friends. It gives the contestants, who now wake up to the fact that the end of the merry race is now less than four weeks distant, a very substantial advantage over those that wake up to the same fact later on. It is now up to those who still expect to enter the contest to act at once if they want to make an even "get away" with those who have already started in the voting. There is yet time and opportunity to enter the contest and make a winning race but no further time in starting should be lost by those who expect to do so.

The present week indeed holds many possibilities in store for the aggressive candidates and those who make the most of their chances now, will within a few days find themselves well advanced on the road to victory.

DISTRIST NO 1

Clearfield

Miss Lulu Haney	18,690
Miss Hazel Gulich	6,825
Miss Clara McLaughlin	18,575
Miss Pearl Peters	15,190
Miss Ada Knight	4590
Miss Jennie Carlson	16,250
Miss Susan Gearhart	9,380
Miss Helen O'Brien	10,500
Miss Vera Bressler	21,085
Miss Rachael Flood	23,635
Miss Mary Shirey	14,125
Miss Freda Colegrove	11,610
Miss Catherine Nebgin	24,560
Miss Maude Graham	11,360
Miss Zella Bauman	6,170
Miss Edith Hughes	13,470
Miss Hazel Cramer	26,810
Miss Teresa Natore	9,120
Miss Emma Whiterow	13,740
Miss Julia Duckett	9,820
Miss Elen Viepond	6,205
Miss Lula Robb	3,280

DISTRICT NO. 2.

Curwensville

Miss Ruth Addleman	20,985
Miss Blanche McNaul	8,120
Miss Aldene Fullerton	6,310
Miss Alice Gates	8,935

Bell's Landing

Miss Helen Johnson	13,575
Miss Frances Dickey	3425

Glen Hope

Miss Marie Stafford	7,225
Miss Ella Burke	3300
Miss Kitty Semple	6,030
Miss Mary Caldwell	3050

Curry Run

Miss Genevieve Thompson	4895

Grampian

Miss Sarah Smith	13,890
Miss Edith Anderson	8,325
Miss Ernestine Rafferty	10,350
Miss Lena Wall	16,095
Miss Lena Wall	14,260
Miss Lillian Miller	3165
Prescilla Rogers	4,295

Madera

Miss Bessie Granville	4590
Miss Nellie Stoddard	2000
Miss Sadie Bloom	3000

Irvona

Miss Katherine Donahay	5,210
Miss Maldred Cramer	3000
Miss Ruth Wright	4,005
Miss Anna Myers	1000

Westover

Miss Anna Dunbar	3000
Miss Anna Hazelton	3160
Miss Francis Curry	2600

Mahaffey

Miss Hattie McCormick	10,280

Troutville

Miss Mabel Knarr	3,225
Miss Maud Lyle	1000
Miss Jeanette Weber	6,590
Miss Carrie Kuntz	3000

Lumber City

Miss Lela Spencer	4130
Miss Martha Hipps	3140

Kermoor

Miss Ardie Owens	3000
Miss Ema Watts	3000

Coalport

Miss Rosa White	6,550
Miss Edith Wagner	1000
Miss Zula Gallagher	1000

Glen Richey

Miss Grace Mackie	3,475
Miss Attie Caldwell	1000

DISTRICT NO. 3

Osceola Mills

Miss Flossie C. Evans	10,560
Miss Alma Matley	7,290
Miss Edna Hall	3675
Miss Mary Wells	11,530
Miss Oral Williams	12,645
Mis Clara O'Neil	4210
Miss Pearl Shoff	4215
Miss Ella Powers	5,165
Miss Ethel Allard	4105
Miss Nellie Fallon	3209
Miss Harriet Woodcock	3165
Miss Emma Baughman	3915
Miss Agnes Read	3000
Miss Mabel Wood	5,065
Miss Zula Hughes	1000
Miss Jane Reams	3000
Miss Margaret O'Farrell	4,180
Miss Laura Klinger	3,180
Miss Clara O'Neill	4,070

Woodland

Miss Dolly Stevens	14,225
Miss Mabel Young	24,760

Winburne

Miss Maude Stewart	15,730
Miss Olga Jacobson	20,845
Miss Mary Smolin	6,410

Ramey

Miss Pearl McMurray	5,005
Miss Cushard	1000
Miss Ruth Williams	1000
Miss Ruth McMurray	3640
Miss Lottie Allsot	4,270
Miss Virginia Croyl	3000

Lanse

Miss Dietona Peterson	3190

Munson

Miss Ivy Zeigler	5800
Miss Shaw	3,200
Miss Vada Peters	1000

Philipsburg

Miss Cyline Paul	23,870
Miss Ethel Hoover	14,680
Miss Pauline Faulkner	8,430
Miss Ethel Bowers	3125
Miss Mary Simler	3605
Miss Jean Robinson	3270
Miss Emily Cook	5,895
Miss Leah McClarren	3200

Sandy Ridge

Miss Veda Moore	3000
Miss Anna Wilson	3000
Miss Leona Duncan	1000

Morriedale

Miss M. E. Shannon	4,620
Miss Eva Mons	4,395

Houtzdale

Miss Agnes O'Connor	9,180
Miss Julia Brobery	3,000
Miss Nell G. Sweeney	4,210
Miss Gladys Pidgeon	3000
Miss Gladys Pidgeon	1000
Miss Grace Mooney	3000
Miss Johann Adam	4,500
Miss Eva Hell	3000
Miss Euphemia Shaw	1000
Miss Lea Jones	3000
Miss Elinor Hutchinson	1000
Miss Marie Gaffney	3,685
Miss Nola Hutchinson	1000
Miss Sue Hutchinson	1000
Miss Anna Hutchinson	1000
Miss Margaret Grey	3000
Miss Lillian McQuillen	2000
Miss Bessie Abrams	3255

GLOOM DEPARTS FROM ONE PITTSBURG INDUSTRY

(By United Press)

Pittsburg, Feb. —"Hard times" talk is rapidly being purged from the atmosphere of the Pittsburg district. The European war has proven the incentive to increased industry and plants that were running on only part time and others that were not even doing that are operating today at full blast.

Steel is the commodity to which the newborn boom owes its being and promise.

Secrecy essentially surrounds most of the operations of the plants, big and little, in this vicinity. But that the plants are running there can be no doubt. Nor that men are back at work. Two months ago there was not a bulletin board before any newspaper office at which crowds could not be found, night and day. They were steel workers, the majority of them, and war and hard times were the two topics of discussion. Today a half dozen or a dozen is the usual extent of the gatherings.

That is, until night. Then there are larger crowds. They are dressed better, smoke better tobacco, chew "tobies" (stogies) instead of black plug and wear bright expressions where gloom was implanted before.

All of the big plants are operating on full time or nearly on full time. At New Castle, Sharon, Tarentum, Vandergrift, McKeesport, Swissdale and other big steel towns in the Pittsburg district the mills are working full time with a long and steady run assured. Down the river at Morgantown, Parkersburg, Martin's Ferry, Moundsville, Riverside and other West Virginia and Ohio cities the boom is on. The bulletin-board crowds have diminished — but more papers are being sold and more of the things advertised in the newspapers, too.

It Stands the Test

Good milk should test at least 4 per cent butter fat.

The Pasteurized Milk Co.'s tests this week showed from 4 1-2 to 5 1-2 per cent.

This is the grade of milk we deliver to our trade.

We are the only concern making cottage cheese from our skim milk.

The demand exceeds the supply.

Our machinery takes care of all by-products at a profit, hence when you are served by the Pasteurized Milk Co., you secure the best whole milk obtained and are protected in quality by weekly tests.

Bring This Announcement For Free Examination

DR. KIRK RADIO DOCTORS

OF WILLIAMSPORT, PA.

Are Coming, Wait For Them at Hotel Windsor

Corner Third and Market Streets, Opposite Globe Theatre

Tuesday, February 2nd

For Treatment of Chronic, Nervous, Complicated and Special Diseases of Men, Women and Children

Dr. Kirk is the great Radio Specialist who made such a furor in Williamsport

THE FIRST 10 CURABLE CASES THAT CALL TUESDAY, FEBRUARY 2, WILL BE TREATED FREE--MEDICINE EXCEPTED.

RETURN VISITS EACH WEEK

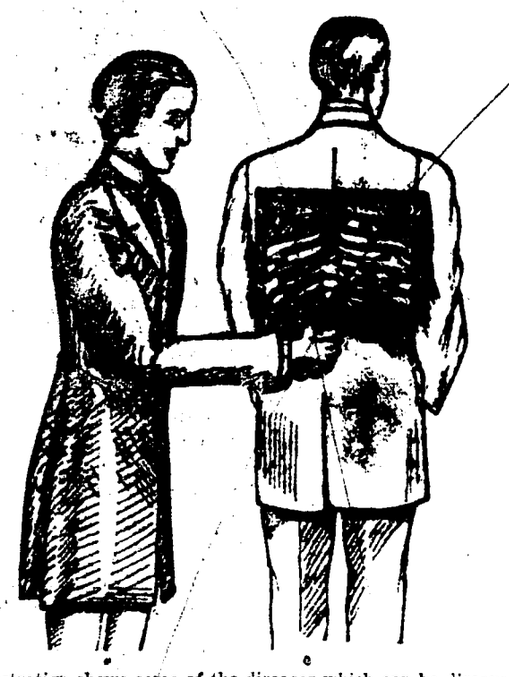

RETURN VISITS EACH WEEK

This illustration shows some of the diseases which can be discovered with absolute certainty with the X-RADIO machines perfected by the X-RAY EXPERTS.

Special Offer

THE FIRST 10 CURABLE CASES THAT CALL AT HOTEL WINDSOR, CORNER THIRD AND MARKET, ON TUESDAY, FEBRUARY 2ND, WILL BE EXAMINED FREE (MEDICINE EXCEPTED.)

OFFICES IN ROOMS.

THE BI CHEMIC TREATMENT.

The doctors also use the famous Germany discovery, the Bi Chemic treatment, famous for the relief it has given when applied in such cases, where the chemical constituents of the body are lacking.

THE VACCINE TREATMENT

This treatment is given by injection, absolutely painless and has cured some of the worst cases of skin diseases, such as Ulcers, Acne, Eczema, etc., also Rheumatism, Bronchitis and Asthma. In many cases it is not even necessary to take medicines internally, where the case is one that requires the vaccine treatment.

ELECTRIC TREATMENT

The Doctors will use Electricity in its various forms, such as High frequency, Auto-Condensation, etc. It is hardly necessary to explain the advantages of this treatment, as it is so well established and of so much importance that every man or woman knows its importance when applied in connection with other forms of treatment.

INTERNAL MEDICATION

Regarding the medical treatment of medicines used internally, this form of treatment used by the Doctors is mostly from private formulas, which have been combined after years of study and experience in the treatment of Chronic, Nervous, Complicated and Special Diseases of men, women and children. Their use in the various forms of Chronic and Long Standing Diseases has proven more than satisfactory.

DEAFNESS CURED

I have made a discovery in the treatment of head noises and deafness which I consider an important one. My discovery does away with the necessity of passing instruments into the ear tubes, which measures have proved unsatisfactory and painful and instead of curing the diseases have often forced it further up into the ears.

CATARRH OF THE STOMACH AND BOWELS

Do you suffer with indigestion, headache, spots before the eyes, pain in the pit of the stomach, belching, sour stomach, waterbrash, heart burn, palpitation of the heart, dizziness, constipation, etc: Come to us, we have the specific for these troubles. Let us show you how quickly you can be relieved with the right kind of treatment.

SKIN DISEASES

All affections or blemishes of the skin are rapidly relieved by the new combined treatments. Pimples, Blotches, Blackheads, Sores, Eruptions, Skin Cancers, Eczema, Psoriasis, Itching Scales, Skin or Scalp, and Chronic Leg Ulcers.

PILES

Hemorrhoids, Fissures, Fistulae or Itching parts. Every person so afflicted should investigate our claims, we guarantee to cure any case undertaken—no pain, no cutting, bleeding, acid infection or salves. The greatest scientific medical discovery of the age. Reference from cured sufferers. I AM THE ONLY LICENSED MEDICAL SPECIALIST WHO HAS THIS TREATMENT.

New Methods

NEW METHODS ARE NECESSARY IN THE HANDS OF PROGRESSIVE PHYSICIANS. COMBINED TREATMENTS MUST BE USED TO SUCCESSFULLY TREAT CHRONIC, NERVOUS, COMPLICATED AND SPECIAL DISEASES.

Perhaps you will ask yourself, Why is it necessary to have so many different kinds of treatments? The answer is this: Treating chronic, nervous, complicated and special diseases of men, women and children, is a science and specialty within itself, and is entirely different from treating acute diseases. As you well know are acute diseases, such as typhoid fever, pneumonia, scarlet fever, etc., runs a definite course, and by skilful medical treatment and nursing, the patient in most cases recovers.

While on the other hand, chronic, nervous and special diseases go on indefinitely, and the patient continues to suffer more and more, and in hundreds of cases suffers for years and lives a living death, the original disease causing complication, of other organs, which if neglected, or the proper treatment cannot be had, the patient finally dies, glad to be relieved even by death of the suffering and agony he or she has endured for years.

By a careful consideration of the above you can readily see the importance of the various forms of treatments, and how essential and necessary it is, not only for the physician to be able to give to the sufferer the treatment or treatments required, but it is just as important to the sufferer to know where such treatment can be obtained and to take advantage of them.

The Radio Specialists cure CATARRH, EYE, EAR, NOSE AND THROAT TROUBLES, BRONCHIAL and LUNG DISEASES; HEART COMPLICATIONS, LIVER, SPLEEN, STOMACH and BOWEL TROUBLES, KIDNEY AND BLADDER DISEASES, RHEUMATISM, SCIATICA and LUMBAGO, SKIN DISEASES, EPILEPSY, all NERVOUS DISEASES, SPINAL TROUBLES, PILES, FISTULA and RECTAL TROUBLES without operation or pain. ALL DISEASES OF WOMEN, SPECIAL DISEASES OF MEN AND SPECIAL DISEASES OF CHILDREN.

If you are sick or inflicted in any way the doctors extend to you a cordial invitation to consult them free of charge and find out what results can be obtained in your case by this new combination treatment.

REMEMBER, THE FIRST 10 CURABLE CASES THAT CALL ON TUESDAY, FEBRUARY 2, WILL BE EXAMINED FREE (MEDICINE EXCEPTED).

SPECIAL NOTICE—All diseases of a private nature of men, as losses weakness, undeveloped parts, discharges, blood, etc.

OFFICE HOURS—9 A. M. to P. M.

MEN, if you can't call during the day, call at night at 8 P. M.

The Dr. Kirk Radio Specialists

INSTITUTE AND OFFICE PERMANENTLY LOCATED AT WILLIAMSPORT, PA.

Office in Hotel Windsor Each Week. HOURS: 9 a. m. to 8 p. m.

Bring This Announcement For Free Examination. REMEMBER THE DAY!

KEEP URIC ACID OUT OF JOINTS

Tells Rheumatism Sufferers to Eat Less Meat and Take Salts.

Rheumatism is easier to avoid than to cure, states a well-known authority. We are advised to dress warmly; keep the feet dry; avoid exposure; eat less meat, but drink plenty of good water.

Rheumatism is a direct result of eating too much meat and other rich foods that produce uric acid which is absorbed into the blood. It is the function of the kidneys to filter this acid from the blood and cast it out in the urine, but when the kidneys are also a prey of freezing the blood of this impurity. In damp and chilly cold weather the skin pores are closed thus forcing the kidneys to do double work, they become weak and sluggish and fail to eliminate the uric acid which keeps accumulating and circulating through the system, eventually settling in the joints and muscles causing stiffness, soreness and pain called rheumatism.

At the first twinge of rheumatic pain have a quarter pound of Magnesia Muriate and Lithia Salts put up in convenient form, ready to dissolve and take a dose daily for a few days. This will prevent the uric acid from forming in the joints and causing rheumatism.

Now get from any pharmacy about four ounces of Jad Salts; put a tablespoonful in a glass of water and drink before breakfast each morning for a week. This is said to eliminate uric acid by stimulating the kidneys to normal action, thus ridding the blood of these impurities.

Jad Salts is inexpensive, harmless and is made from the acid of grapes and lemon juice, combined with lithia, and is used with excellent results by thousands of folks who are subject to rheumatism. Here you have a pleasant, effervescent lithia-water drink which helps overcome uric acid and is beneficial to your kidneys as well.

One's 46, Other 60, Today.

(By United Press)

Washington, Feb. 1.—Two congressmen, Reps. Cale Powers, of Ky., and Rucker, of Mo., today received birthday anniversary congratulations. Powers, famous for Kentucky political fights and accused of complicity in the Goebel case, was 46 and Rucker

LADIES' SILK WAISTS—Former [illegible] at $2 special at 98c. You'll [illegible] Mikels.

SECRETARY KESTER RESIGNS FROM LOCAL Y. M. C. A.

(Continued From Page One)

as secretary of a finance and membership campaign. This work is separate from the association as an organization yet working co-operatively with it, in the putting on of membership campaigns. Directly after leaving here Mr. Kester will go to Syracuse, N. Y., to begin his work. From there he will go to Columbia, South Carolina, to Birmingham, Alabama, and to Denver, Col., starting campaigns at each place.

The present secretary of the Y. M. C. A. came here November 1, 1913. At that time the membership was 200. Since then it has increased to 603. The present membership is composed of 277 seniors, 101 intermediates. 91 juniors, 37 limited members, 90 sustaining, and 7 complimentary.

The financial condition of the organization is without doubt in better shape at present than it has ever been before.

The men's meetings in the opera house on Sunday afternoon, which have been introduced into the Y. M. C. A. program, have been a great success. They are attended with an average of 400 men every Sunday, and have brought some of the best speakers upon religious subjects to town.

Another important addition to the work made by Mr. Kester are the shop meetings held for the employees once a week at the noon hour, in the N. Y. C. shops, the Clearfield Fire Brick Co., the Clearfield Machine Shops, and the Harbeson and Walker brick yard, reaching approximately 300 men and boys.

A teachers' training class, which at present has 31 members, was started by Mr. Kester and is proving very successful.

A class for foreigners, the purpose of which has been to teach them to read and write and aid them to get naturalization papers, and also teach them to be good citizens, is also now part of the work of the organization, which was started and managed by Mr. Kester.

In the past year $400 have been spent in equipments, buying two billiard tables and a Cu Ruque table to add to the boys' enjoyment.

Mr. Kester leaves with the best wishes of every member of the board and the good will of the boys of the organization.

CRIMINAL LIST NOT A LARGE ONE THIS COURT

The session of criminal court, beginning today, promises to be shorter than for some time past, judging from the list of cases returned to District Attorney Welch. The list follows:

F. and B.—T. B. Kitchen, Francis Macklin, John B. Kruis, Nickola DeFlicia, Claude Watson, Lynn Snyder, James McNamee, Arthur Haines, Mitchell Memmiss, Charles Killian, Lyman Smith, Archie Engstron, Fred Dale, Paul Bickford.

Larceny—Lloyd Fullington, M. Alexandervich, Nellie Johnson, William Rossick, Joseph Compassi, Martha Shaffer, Grace Mabe, John Mason.

A. and B.—Maggie A. Smith, John F. Smith, Ross Munholeln, William Krause, Emory Westover, Sam McLaughlin, John Kubolic, Earl Larimer, Mike Alexanderwich, Mike Kocach, Robert and Agnes Benton, Judson D. Coe, Andy Steponick, John Tczyna, John Skolsky, John Gandas, George Pasco, Margaret Dotts, James Thompson, Thomas Barr, Fred Dale, Steve Ketcho, Frank Russell, Andrew Rader.

Extortion—James McAvoy.

Defending boarding house—Richard Lannon.

Seduction—John B. Kruis.

Desertion—Herbert Wilson, Frank J. Coudriet, Jerald Fulkerson, Harry Addleman.

Adultery—Charles Peters, Annie Rader, Alice Pearl Viard.

Embezzlement—C. P. Munch, Maurice L. Kaplan.

False pretense—Mike Caudagno, George Rosemas, George Ardoski, Peter Broon, John B. Kurtz.

Resisting officer—William Gobolis.

Forgery—W. E. Schonnering, Francis Korin.

Burglary and robbery—John Reed, Fred Brown, Joseph Compassi.

Robbing grave yard—Helen Dobolowicz.

Arson—Oscar Emigh.

Bawdy house—Andrew Rader, Annie Rader, Ernest Viard, Alice Viard.

Prostitution—Andrew Rader, Ernest Viard.

Violation of liquor law—Ira Livingston, Matt Shaddeck.

Breaking into R. R. car—Frank Diso.

NOTICE

Dr. C. E. Chase, dentist, wishes to announce to his patrons that he has moved his office to the Croyle building, on Market street, where he will be pleased to attend to all wishing dental service promptly. tf

PERSONAL

MONDAY, FEBRUARY 1, 1915

Bert Hess, of Grampian, was a business visitor in town today.

Mr. and Mrs. John Cello left at noon today for New Orleans, where they will visit with friends three weeks.

Charley McGovern, of Cleveland, is visiting his parents, Mr. and Mrs. Michael McGovern, in the East End.

W. B. Reading had business in DuBois Saturday.

A. L. Cole, Esq., who had gone to Cleveland, Ohio, to consult a specialist, has returned home with the good news that an operation in his case is unnecessary.

Walter Flegal was in DuBois on Saturday.

John A. Stock, desertion and probation officer, left today for Mahaffey to try to settle outside of court the most pitiful desertion case he has had in the past year, commonwealth vs. Fred Williams.

Miss Bess Hanner, of DuBois, was the guest of Miss Anna Shoff, of Ogden avenue, over Sunday.

HEAD STUFFED FROM CATARRH OR A COLD

Says Cream Applied in Nostrils Opens Air Passages Right Up.

Instant relief—no waiting, our clogged nostrils open right up; the air passages of your head clear and you can breathe freely. No more hawking, snuffing, blowing, headache, dryness. No struggling for breath at night; your cold or catarrh disappears.

Get a small bottle of Ely's Cream Balm from your druggist now. Apply healing cream in your nostrils. It penetrates through every air passage of the head, soothes the inflamed or swollen mucous membrane and relief comes instantly.

It's just fine. Don't stay stuffed-up with a cold or nasty catarrh.

The Very Best Flour That Money Can Buy

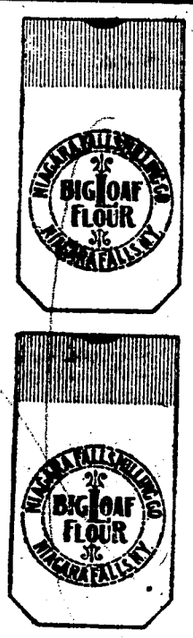

Geo. H. Lum

DUBOIS, PA. State Agent

Try Thorn's Fresh Potato Chips at the Groceries

MUNICIPAL LOANS FOR FEMALES

(Continued From Page One)

Stodel. "Work can, with some effort, be created for men. You can take a gang of men out and put 'em to work on some public improvement such as street work, sewer construction or the thousand and one other forms or manual labor.

"But when it comes to women, then all your sociological experts and economists are stumped. Women certainly cannot be put to work constructing streets and sewers.

"There is an easier way for them to make a living. And they'll do it, those that don't commit suicide, before they'll starve to death.

"So, after an investigation extending over a period of three weeks, the only way I can see to deal with the problem is for the city to establish a loan bureau which will advance sums of money to women out of work until they are able to get jobs.

"An empty stomach knows no conscience, but a full one does. Experiments carried on in other cities in the United States have proven conclusively that loan bureaus of a similar type are successful from the standpoint of the creditors paying back the loans.

"A rate of interest could be charged if deemed advisable, say enough to make the institution self supporting. Of course it necessarily could not be great, nor should it be, for the city would profit enough should it rid itself of the problem of taking care of these women.

"I have found that in most cases immorality and prostitution are the result of poverty, sometimes one sharp pinch causes it and again it may be prolonged. The number of scarlet women who choose the life voluntarily are extremely few. Once down, they scarcely ever get up, they're a social burden and a drug on clean government.

"Society can prevent a lot of its burdens if it will. These women can be made into social units—of benefit to the world, if society will but make the effort. And certainly the establishment of such bureaus as I have suggested looks to be the most rational and the easiest way for society to solve this problem."

Society

Mrs. John Wrigley has issued invitations for a luncheon on Saturday.

Mrs. Fred Conklin and Mrs. Fred Halford entertained the members of the Busy Workers sewing circle, at the home of the former on Fulton street Friday afternoon from 2 until 5 o'clock. Excellent refreshments were served.

MOST IMPORTANT SALE OF THE PRESENT YEAR

Leitzinger Bros.' annual linen and white sale, Friday, February 5, to Saturday, February 13.

This selling event has gained and maintained a county-wide reputation.

Every year this sale makes new customers for Leitzinger Bros.' store. Every year our preparations are more thorough and always with a view to placing before our white sale customers the best and newest linens, white goods, wash goods and staple cotton goods at new low prices.

This season market conditions have made it possible to present values among the lowest in the store's history. Every woman who is looking forward to the date of this sale will find the money-saving opportunities everything that we claim for it.

If you are a stranger and have never attended our white sale we will welcome your visit by extending to you every courtesy a modern store can.

Friday, February 5, is opening day for the largest white sale in the store's history.

WANTED—Plain sewing. Call at 328 East Market street. 5t

CORRESPONDENCE

WOODLAND

The Woodland Pine Top school had a very pleasant though cold sleigh ride to Clearfield Friday afternoon. They spent about one hour in Clearfield, taking in the movies while there. They were accompanied by their teacher, Miss Mame Lansberry, and Mrs. Amos Eshelman. All reported having had a fine time.

The announcement in the Progress Friday evening concerning the new auto bus line to be established in Clearfield makes us wonder how the management can afford to leave out a hustling little town like Woodland. We wish them success and hope the line will be extended to our town in the near future.

Chas. Knepp, shipper at the Harbison-Walker Ref. Co. Stronach works, and who has been transferred to the Woodland office as head clerk, moved his family to town this week. Charley is a Woodland boy, and we welcome him and his family back to our town.

The protracted meetings are still on at the M. E. church and the interest and attendance continue good.

Rev. B. A. Salter, of Clearfield preached Thursday evening and again Saturday evening.

Mrs. Triphena Riley, of Tyrone, is spending a few days with her daughters, Mrs. M. A. Peters, of Woodland, and Mrs. Harry Atack, of Clearfield.

Jas. Henchliffe has moved into his new home recently purchased from Cyrus Wilson, who has gone to Florida to reside.

Two of our young ladies, the Misses Dolly Stevens and Mabel Young, are participants in the voting contest of the Progress.

Mrs. Emma Shay, who recently furried her husband, is visiting her parents, Mr. and Mrs. E. H. Walker, before returning to her home at Columbus, Ohio.

CLEARFIELD, R. F. D. NO. 2.

Hello! How is your grouch? Ever try shoveling snow off your neighbor's walk as a cure?

Where is the hunters' society that was organized here to protect game? They need to get busy, for if ever their services were needed 'tis now. We have seen two dead pheasants and have heard of several more, which, apparently, died of starvation. We can not afford to lose these beautiful birds, either from sportsman's viewpoint nor from the farmers, but it's up to some one to do something and do it quick.

A sleighing party went from Plymptonville to Fern Cliff and were entertained at the home of Mr. and Mrs. Frank Bloom on last Friday. The day was spent in playing games, music and various social entertainments; elegant and tempting refreshments were served and all report a royal good time. Those present were Mrs. W. T. Hinkle, Mrs. E. M. Curry, Mrs. Bert Clark, Mrs. Elmer Zimmerman, Mrs. Joseph Mease, Mrs. W. N. Shipe, Mrs. Albert Wright, Mrs. David Young, Mrs. Clarence Young Mrs. H. Shieffer, Mrs. Martin Owens, Miss Evonne Shipe and one man. Claude Rishell, who was the driver.

Frank Carns and his brother, W. P. Carns, have gone to the woods and are now working for the Whitmer-Steele Co. Mrs. Carns has gone with them and is doing the cooking. They report very deep snow in the woods and say it is very hard to get through on account of the several crusts formed and then covered up by later snows.

LEST YOU FORGET

The pupils of the Fourth ward school give their entertainment next Friday evening, Feb. 5. The little folks' interest in "The Pied Piper" will interest you. The bigger folks will play "The Rag Sociables." Come and see what children can do. Benefit music department. Admission, 10 and 15 cents. Eleventh Street M. E. church. 5t

WANTED—Two bright girls to learn velvet weaving. Must have good recommendation. 6t

Curwensville Department

Conducted by G. F. Kittleberger, Jr. Telephone at Wrigley's Drug Store

LOCAL NEWS NOTES

Misses Esther and Katherine Shearer spent Sunday in DuBois with friends.

The Clio club was entertained Saturday evening, by Miss Margaret Eckbert and Mrs. Al Frank, at their home on Locust street.

A sled load of ladies and gentlemen went to Schryvers Saturday afternoon for supper.

Mrs. C. L. Frank, who has been visiting with relatives in Curwensville the past two weeks, visited with relatives in Clearfield over Sunday.

John Fulton, who is well known in Curwensville, was taken to DuBois from the Greensburg hospital. Mr. Fulton has been seriously ill with typhoid fever.

Mrs. Ella Williams, wife of Lewis Williams, died at Springboro, Pa., Saturday, January 30. Funeral services tomorrow (Tuesday) afternoon from her home on Anderson avenue at 2:30 P. M.

If you like winter anad want six weeks more of it wish for sunshine for tomorrow.

HARVEY HAWK

Pocket Billard Parlor
Shooting Gallery
Candy and Soft Drinks
Kittelberger Blg., State Street
Curwensville, Pa.

A. G. BONSALL

Photo's, Kodak Finished & Picture Frames
State Street
Curwensville, Penna.

BE A Custom Tailored Man

and you will be a successful business man. Nowadays a man must look his best in almost every line of business, and to have this appearance you must have your clothes made to your individual measurement.

We fit the hard to fit—our fabrics and linings are the best, and into every garment goes that distinct individuality for which we are known.

J. A. KUJAWA, Merchant Tailor

Clearfield, Pa. Curwensville, Pa.

MACHINE AIMS BILL AT INDEPENDENT PARTIES

Philadelphia, Feb. 1.—As the cap sheaf to the various election measures which the Republican organization contemplates introducing in the present legislature, a bill is being drawn which would make formation of independent parties difficult in the extreme.

Whether this bill will actually be introduced depends upon how public sentiment shapes itself with regard to the other measures. In fact the organization will follow this theory in the matter of election measures. If it finds that the sentiment against its program is not formidable, it will probably go the limit. Otherwise the politicians will feel their way more carefully.

The latest proposed addition to the measures already described, which include the prevention of fusion, the repeal of the non-partisan ballot law, and the abolition of th epoll tax, is a bill dealing with nomination papers.

Under the present law the independent citizen, or rather a substantial group of independents, have in their hands a weapon to use in the event that the powerful Republican organization should, as happened in the past, raid the independent primaries and capture independent nominations. This is the right to organize a new party after a primary nomination pre-empting a title and making nominations by petition.

Of course, if the proposed bill to prevent fusion is passed, then there could be no effective primary raiding. Instead, however, the independent strength would be scattered among the nominees on the various anti-organization tickets.

The latest proposed bill would be to fix a time limit on the right to file nomination papers under a pre-empted party title. This limit would be so placed that such nominations would have to be made before the primary election. This was one of the election measures submitted at the last session by the organization and bottled up by Progressive protest. It would deprive the independent element of the right to base a concrete movement upon the demonstrated results of the primary election.

Publication Friday of the detailed election bills program of the organization resulted in a general attitude of deprecation upon the part of the leaders. The impression was sought to be created that only "minor" changes are contemplated in the election laws. Nevertheless, the program as outlined is being carried out by the preparation of bills, which are being drawn by organization attorneys.

E. F. HOUSER

Has located his undertaking business in Clearfield. Mr. Houser is a graduate of the Pennsylvania College of Embalming and Pittsburg school of anatomy and also has had both city and country practice, is licensed by the state board of undertakers to practice anywhere in the state. Anything in funeral line furnished and all cases personally attended to. He cordially invites a share of your patronage. H. and C. phone. Residence, 209 Bridge street. Calls answered day or night.

FOR SALE—1 Sylvan Summit Range in good condition. In use 4 1-2 years. Price reasonable. Call or write to George Peters, West Decatur, Pa., R. F. D. No. 1 Box 36.

JUST RECEIVED—A fine assortment of Ladies' Silk Waists. Formerly priced at $1 and $2. Now 98c. Come quick. Mirkin's.

TRAIN SCHEDULE
To and from Curwensville

Pennsylvania Railroad

NO.	
1 East	8:00 A. M.
2 West	10:[illegible] A. M.
3 East	12:55 P. M.
4 West	6:15 P. M.
5 East	6:55 P. M.
6 West	11:30 P. M.

Sunday Service

NO.	
1 East	8:00 A. M.
8 West	10:40 A. M.
7 East	3:20 P. M.
10 West	9:00 P. M.

Buffalo, Rochester & Pittsburg

NO.	
71 East	7:45 A. M.
72 West	11:57 A. M.
73 East	4:11 P. M.
74 West	7:23 P. M.

Sunday Service

NO.	
75 East	9:50 A. M.
72 West	11:57 A. M.
73 East	4:11 P. M.
74 West	7:23 P. M.

INCIDENTS OF THE WAR TOLD IN BRIEF ITEMS

(By United Press)

Copenhagen, Feb. 1.—Stowaways anxious to get back to the Fatherland and join the troops at the front are constantly arriving here. When the Danish steamer Esrom recently came in one of the three stowaways abroad, who had been compelled to work as stokers, revealed himself as a German prince, as they were being paid off. Presenting his wages to the other stokers, he said:

"I want to thank you boys for your kindness to us when we were working together. I'm not by profession a stoker, and have not been used to this kind of work. As a member of a German princely house I want you to know that this is one of the happiest days in my life. Now I can go and help to teach these British a lesson!"

And with that the trio departed for the frontier.

London—"We have had a scrap in the trenches; a serious one." This is the laconic manner in which Captain W. L. Brodie, of the Highland Light infantry, described the deed which won for him the Victoria Cross.

Paris—M. Tattegrain, the well-known painter, is ready to admit that one can have too much realism. Recently he conceived the idea of painting the bombardment of Arras—in his Paris studio—and in order to get color he arranged with an Arras refugee named Vasse, to carry out a number of experiments in the studio with the object of getting a vivid idea of shell fire. Unfortunately some two pounds of gunpowder exploded by accident while preparations for the experiment were proceeding and the explosion wrecked the studio.

Rome—All foreigners now residing in Italy are being subjected to the most rigid surveillance on the part of the public authorities. When the time comes for Italy to carry out its present plans of intervening in the war for the purpose of retaking the two provinces of Trieste and Trent as well as a portion of the Dalmatian coast she does not propose to have her efforts handicapped by the presence of any inoccuous looking strangers who might in reality be spies. All Germans and Austrians now in Italy are being watched with especial care and every effort made to ascertain whether or not their alleged reasons for being here are the actual ones. In addition to this surveillance the minister of foreign affairs is also preparing a list of the foreigners whom Italy deems it will be desirable to expel the moment that hostilities become certain.

Subscribe for the Progress.

ELECTROLIERS

We Have a Nice Line of Electric Fixtures in One, Two, Three and Four Light. Also Side Brackets.

A Pretty Two-Light Chandelier will Replace that drop cord and add to the Appearance of the Room, and will Only Cost $3.25.

A Beautiful Stock of Shades From 15c up. Come in and See Them.

Oppo. Witmer Inn HARDER'S GUN WORKS Clearfield, Penn'a.

THE PROGRESS.
Clearfield's Family Newspaper.

THE CLEARFIELD PROGRESS

WEATHER REPORT
Tuesday: Rain or snow.

Volume IX | Clearfield, Pennsylvania, Monday Evening, February 1, 1915 | Number 128

RUSSIANS TAKE TABRIZ IN NORTHERN PERSIA

Captured City Populated Mostly by Turks And Kurds

GERMANS ATTACK THE RUSSIAN CENTER

Czar's Armies Appear to Be Holding Their Own in the Eastern War Zone —French Report That All Attempts of the Germans to Advance in France Have Failed and That While the Fighting is Severe From the Argonne to Ypres the French Have Gained Ground—Most of the Fighting is Confined to Artillery Duels.

(By United Press)

Petrograd, Feb. 1.—Tabriz has been occupied by the Russians, so an official statement today declares. The Russians entered the city, which is the capital of Azerbijan, in nothern Persia, and has a population of 75,000 principally Turks and Kurds, on Saturday afternoon.

Attack Russian Center

The Germans, in their attack towards Konigsberg, east of Pillkalen, have smashed into the Russian center, but later Russian reports state that they have been forced to retreat by the Russian Ninth regiment and that the Russian army has made slight progress towards Cras.

Advantages lost by the Russians on Friday in the region of Warsaw have been regained.

A number of Austrian and German soldiers have been captured near Pilica, where they made an attempt to pass northward through the Carpathians.

Movement is in progress in the Dukla and Uzsok regions.

French Claim Advantage

Paris, Feb. 1.—The French war office yesterday afternoon issued the following statement of the progress of the war:

"The struggle during the day of the 30th was confined on almost every front to artillery combats. The cannonading was very intense on one side or the other at numerous points. Our artillery has everywhere secured the advantage.

"Before LaBassee the British army re-took all the trenches which it momentarily lost. The Germans have cannonaded the belfry and church of Fonquevillers (to the south of Arras).

Claim Successes

"In the sections of Arras, Roye, Sois-sons, Rheims and Perthes, our batteries have destroyed two of the enemy's pieces, several field works, a certain number of lance-bombs and dispersed several concentrations of troops, bivouacks and convoys.

"In the Argonne, in the woods of La Grurie, where our troops were obliged on the 20th to retreat slightly as already reported, the Germans yesterday delivered near Fontaine Madame, three new attacks which were repulsed.

"From the Argonne to the Vosges, there has been no change. We hold, notably near Badonville, the village of Argonnont, which the Germans pretend to have occupied."

Farmers' Begin Studies

Durham, N. H., Feb. 1.—Five hundred farmers came here today to learn how to produce grain from New Hampshire's stony soil. They are attending the annual week short course for farmers at New Hampshire state college.

MUNICIPAL LOANS SUGGESTED FOR FEMALES ALONE

Proposition to Relieve Conditions of Unemployed New York Women

Believed That if the Municipality Were to Lend Money to Women Temporarily Out of Work a Serious Social Problem Would be Paritally Solved in That City.

By Carlton Ten Eyck
(Written for the United Press.)

New York, Feb. 1.—Municipal loan business exclusively for women may become a reality in New York instead of the idle dream of some theorist before another period of "social and industrial unrest" rolls around.

The unemployed situation opened the eyes of people interested in social work as to what could be accomplished by means of such bureaus The unemployed situation also opened the public's eyes to the fact that unless something was done, some drastic action taken, immorality was going to increase by leaps and bounds by the time another such period came around.

In the investigation of Samuel A. Stodel, assigned by the Public Forum to enumerate the unemployed in New York city, he reported that there were 125,000 women in New York who were out of work and facing the alternative of starving or being driven into immorality.

Particularly on the lower East Side with its teeming thousands of laboring people was this state of affairs found to be existing, he said. Most of the girls were factory employes garment workers and such, who under normal conditions received a wage that enables them only to exist A great many of these were of foreign birth or extraction, although many were found, he said, who under normal conditions were classed as "hard-working, respectable American working girls."

"Unemployed women can hardly be dealt with in the same manner we can deal with jobless men," said

(Continued from Page Four)

SUDDEN DEATH OF MARTIN DUNLAP

The foreman of the Second street paving crew, Martin Dunlap, aged 50, died suddenly in the B., R. & P. railroad station at Hyde City, yesterday morning at 10 o'clock.

Mr. Dunlap entered the station just a few minutes before train time with his landlady, Mrs. Mary Brown, who was going to Clearfield, while he intended to go to Curwensville and spend the day with his daughters.

Just as he entered the station Mr. Dunlap pulled his watch from his pocket, looked at the time, asked the station agent what time the train was due and if it were on time, sat down and gave a few gasps and was dead

The deceased's relatives in Curwensville were notified and came and got the body.

The deceased was a widower and is survived by one son, John of Clearfield, and four daughters, Mrs. Earnest, Mrs. Robert Shaffer and Olive, of Curwensville, and Mrs. Pentz, of Homer City.

The funeral will be held from the Methodist Episcopal church at Curwensville on Wednesday at 2 o'clock and interment made in Oak Hill.

CRIMINAL COURT OPENS FOR FEBRUARY SESSION

With Judge Singleton Bell, upon the bench, the February term of criminal court opened this morning. The morning was occupied with preliminaries and the swearing in of the grand jury, of whom James Laing was chosen foreman.

Immediately after noon the court took up the case of Commonwealth vs. Willis. This is an assault and battery case from Blue Ball and was held over from the last session of criminal court. A number of witnesses testified on both sides, taking up most of the afternoon.

A list of cases down for trial will be found on another page of this paper.

Postmaster Shoff Confirmed
(By United Press)

Washington, Feb. 1.—The senate today confirmed the president's nomination of Joseph Shoff for postmaster at Madera.

Clearfield Hospital May Receive Less

A total of $13,374,591.35 is recommended by the state board of charities for appropriation by the legislature to charitable institutions for the two years ending June 30, 1917. This is about $60,000 more than was appropriated two years ago to the same institutions, the total at that time being $12,728,766.31. The amount asked by all the institutions was $22,482,168.06.

Most of the appropriations recommended are for maintenance, About $2,000,000 is recommended for buildings for state institutions and $300,000 for buildings for semistate institutions. A large amount of the increase in the recommendations is to provide for the insane, weak-minded, epileptic and other classes of the physically and mentally defective.

Among the hospitals to which appropriations are recommended are the following:

	1913	Recom for 1915
Adrian, Punxsy	$35,000	$36,000
Bellefonte	12,000	12,000
Clearfield	14,500	13,000
DuBois	10,000	14,000
Indiana	10,000	10,000
Lock Haven	30,000	32,000
Miners, Spangler	12,000	12,000
Punxsutawney	19,200	20,000
Philipsburg	34,375	46,200

TWO MORE HOTELS RECEIVE LICENSES

Two more licenses have been added to the list of hotels granted, printed on Saturday:

Andrew Kazak, Gulich.
M. J. Cox, Jordan Township.

Previously Granted Hotels

George P. Lauer, Coalport.
Clearfield Hotel Co., Clearfield.
Geo. Haywood, Morris.
Jacob Nashwurler, Karthaus.
Joe Bensinger, DuBois.
Geo. H. Sloppy, DuBois.
Frank Bo n, Big'er
Martin ak, Morris.
Martin Dun n, Osceola.
James F. Dugan, Osceola.
Samuel W. Ricketts, Gulich.
A. B. Manes, Karthaus.
John T. Reed, Sandy.
John W. Wood, Newburg.
G. Geo. Askey, Beccaria.
Edgar Sheffer, Cooper.
E. T. Bird, Clearfield.
Chas. Callahan, Clearfield.
James Mahaffey, Clearfield.
M. T. Bowman, Clearfield.
Herbert R Burns, DuBois.
Otto T. Adamitz, Coalport.
William Krach, DuBois.
Nicholas J. Scollins, Osceola.
Samuel S Swift, Bradford.
R. K. Jones, Boggs.

Brewery

Edward and Frank Roessner, Clearfield.
DuBois Brewing Co., DuBois.
E. L. Binder, Bigler

Refused

Ross Sheffer, Cooper.
J G. Gilligan, Glen Hope.
J. C. Strickland, Cooper.
W. H. Strickland, Burnside.

School Boy Tossers Defeated at Punxsy

After holding the strong Punxsutawney high school team to a narrow lead in the first half the local school boys lost the game at Punxsutawney Saturday night by a score of 42 to 27. The Clearfield boys played a strong game in spite of the fact that they were fatigued from having played a victorious game against Bellefonte academy the evening previous.

Punxsutawney will be played on the local Y. M. C. A. floor this Friday evening, and those who saw the teams in action Saturday night predict that the game here will be one of the best of the season.

After playing a star game and scoring 19 points for Clearfield, Captain Horace Lynn sustained a slight injury to his foot, which caused his retirement from the game, his place being taken by his brother, Alton Lynn. Mitchell, H. Flegal, Neff and F. Stewart were the other members of the local team and gave excellent accounts of themselves.

Owing to an unfortunate accident in the Progress office on Saturday it was found necessary to issue but four pages of the paper today.

SECRETARY KESTER RESIGNS FROM LOCAL Y. M. C. A.

Organization Retains the Less Efficient Of

Mr. Kester Will Unite Himself with Others Engaged in Financial and Membership Campaign in Various Parts of the Country—Has Done Much Good Here.

R. E. Kester, secretary of the Clearfield Y. M. C. A., tendered his resignation to the board of directors of that organization, at a special meeting held on Friday evening. The resignation is to go into effect on March 1 and is as follows:

Board of Directors,
Clearfield Y. M. C. A.
Gentlemen:

I herewith tender my resignation as general secretary of the Clearfield Young Men's Christian association, to take effect March 1. 1915.

It is with regret that I sever my connection with the Clearfield association, for I have received the most kindly consideration from this organization. I desire especially to state my appreciation for the loyal treatment I have received from the president, Hon. A. O. Smith, and the other members of the board with whom I have been closely allied.

I shall always have the kindest regards for the board of directors, employed officers and the members of the Clearfield association and the Women's auxiliary which has been a very important factor in the success of the Clearfield association.

Respectfully yours,
R. E. KESTER.

The directors, recognizing Secretary Kester's worth, have offered him every inducement possible to persuade him to reconsider the matter and remain with the association, but he believes that the new field of work into which he is going is larger and wider.

Mr. Kester has accepted a position

(Continued on Page Four)

A HALF CENTURY OF FINANCIAL SUCCESS

On Saturday the County National bank of Clearfield will celebrate the fiftieth anniversary of its organization, having started in business on February 6, 1865 A cordial invitation has been issued by the bank officials to the public to inspect the bank on Saturday. This bank is one of the most progressive and successful in Pennsylvania, having a capital, surpuls and profits in 1914 of $1,096,404.80 and total resources of $4,370,315.21.

A handsome souvenir brochure has been issued by the bank, giving brief history of the institution, from which it is learned that the organizers were James T. Leonard, William A. Wallace, G L. Reed, Richard Shaw, James B. Graham and William Porter, none of whom are living today.

During its existence the bank has had three presidents—James T. Leonard, from 1865 to 1882: Thomas H. Forcey, from 1882 to 1905, and the present president, H. B. Powell. The following served as cashier: W. V. Wright, D. M. Moore, W. M. Shaw, H. B. Powell, J. L. Gilliland, Ray I. Fulton.

SPLENDID HIGHWAY MAP ISSUED BY DEPARTMENT

The Pennsylvania state highway department has just issued the first of a series of maps of the highways of the state, giving every thoroughfare, from the improved highways taken over by the state to the smallest township road. This first map is of the southeastern counties of the state and will be followed by three other maps giving the location of highways and their branches in the other counties.

The value of this map to the citizens cannot be too highly estimated. It is a neatly, clearly printed map, and aside from the accurate delineation of the highways gives the location of cities and towns and townships in each of the counties.

The department is preparing and expects to have ready for distribution about March 1 the same kind of a map showing roads in the southwestern section of the state as the second instalment of the series.

FIRST PART OF CONTEST ENDS SATURDAY NIGHT

This is the Most Important Time to Vote in the Friendly Race

SELECT YOUR FAVORITE CANDIDATE NOW

Bonus Ballots Count Every Time the Candidate Turns in Subscriptions Amounting to $30—Young Women Who Turn in the Most Subscriptions Stand the Best Chance of Winning the Prizes—From Now Until the End of the Contest the Entrants and Their Friends Should Employ Every Hour of the Day in Soliciting Ballots and Subscriptions to the Daily and Weekly Progress.

That the ambitious contestants in the Progress great voting contest are meeting with much success in the vote standing of the candidates in today's paper. As predicted Saturday was a very busy day for the contest department, and the number of clipped coupons and subscriptions turned in was much larger than on any previous day since the contest started.

All of the active contestants are now getting their stride in the friendly race and the present week will produce many surprises and will show undreamed of advances in the voting The contestants are now familiar with the work and have their campaigns thoroughly organized so that great things are to be expected between this time and 10 o'clock Saturday night when the first voting period of the contest will come to a close.

That this will be one of the most strenuous and exciting weeks of the contest goes without saying and the next few days are sure to produce dozens of the bonus clubs and hundreds of subscriptions from all sections of the contest territory. This week is indeed the harvest time for the vote getters in this popular campaign that offers so many good things in the way of the many valuable prizes and those who fail to make the most of the next five days will materially lessen their chances of finishing at the top of the list of prize winners. Each of the many excellent young ladies in the contest has an appreciation of values and every competitor well knows that the many fine prizes offered by the Progress are well worth hustling for during the four weeks that yet remain of the contest. The two weeks that have past have mainly been the period for entry, organization and preliminary work and now the dawn of the first great, but friendly, conflict is breaking. Every lady is now working with energy and determination and all are letting their enthusiasm and efforts measure up to the excellence of the awards.

The Bonus Ballots

"How many of the bonus clubs of $30.00 in new subscriptions should I turn in during the first voting period of the contest to insure myself of winning one of the California trips at the end of the contest."

Such was the question asked the contest manager on Saturday by one of the very energetic contestants. Of course there is no direct answer that can be given to such a question. If anyone knew the answer to this important question this popular campaign would not be a contest. It would be a dead cinch. There are, however, a number of partia lanswers to this young lady's inquiry that may be well worth the consideration of all the candidates.

(Continued on Page Three)

SUNDAY ROUSES 40,000 TO VOTE AGAINST BARS

Philadelphia, Feb. 1.—Vowing that when next they got the chance they would vote her dry, 40,000 Philadelphia voters cheered "Billy" Sunday today when he preached his famous "booze" sermon. They leaped to their feet as they registered that vow and then swarmed down the sawdust aisles, struggling to get to the evangelist but failing that climbed on the pine benches and hurling their hats in the air, yelled 'Philadelphia dry in 1916."

It was the climax of the most sensational sermon Sunday has preached here He preached it twice and 1,266 hit the "trail" at the two services.

Richard Merrel, of Chicago, is visiting friends in Clearfield.

Alleged Attempt to Commit Suicide

It was reported this morning that a girl from Garmpian, living with a family on Second street, had attempted to commit suicide by drinking poison yesterday afternoon.

She was discovered before the poison could do its work and medical aid was summoned in time to save her life.

The girl's identity or her reason for the act could not be ascertained, as the family with whom she lived refuses to give the particulars of the case to the press.

Three Men Were Shot By Italian

(By United Press)

Altoona, Feb. 1.—Three persons were wounded, one likely fatally, at Carlim, near here, last evening at 9 o'clock, by Joseph Sipola, aged 27 and married, an Italian quarryman, who suddenly attacked a boarding house, following a petty quarrel.

Sipola disappeared immediately after the shooting, but was captured several hours later by a posse of armed men and was lodged in the lock-up here late last night. All of the gunman's victims are Italians and several others in the boarding house escaped injury by fleeing from a rear door.

Sportsmen Under Ban
(By United Press)

Washington, Feb. 1.—Announcement was made today that the new hunting regulations will be strictly enforced this spring. Today marked the close of the hunting season on migatory birds.

Gave Interesting Talk

At the close of an interesting session of the High school literary on Friday afternoon, Albert Hinkle, of the Bell Telephone Co., gave an illustrated lecture, on the telephone. Lantern slides were used illustrating the developement of the telephone.

Mrs. Carman Will be Tried Second Time

(By United Press)

Minneola, Long Island, Feb. 1.—Mrs. Carmen will be tried again for the murder of Mrs Louise Bailey, at Freeport, on June 30.

This was disclosed today after the husband had had a long talk with his lawyer, Mr. Smith. Mrs Carmen will probably face the jury in May.

MAY HAVE SPECIAL TRAIN TO THE DU BOIS GAME

An effort is being made to engage a special train to carry the high school basketball team and many of its supporters to DuBois and return Wednesday for the game there In case too small a number go to assure a special train the team will go over on the regular evening train and return early Thursday morning.

THREE PERSONS KILLED IN TROLLEY CAR COLLISION

(By United Press)

Cincinnati, Feb. 1.—Three persons were killed and a score injured when two trolley cars on the Georgetown and Portsmouth electric road collided.

Motorman Smith and two passengers named Hoover and Hendrickson were the men killed.

Insurance Rates Raised
(By United Press)

Liverpool, Feb. 1—Underwriters today raised the insurance rates for coastwise vessels from 5 to 20 shillings per 100 pounds, because of the German raid at Fleetwood.

May Be a Flood
(By United Press)

Pittsburg, Feb. 1.—Although the rivers are rising constantly here today there is no fear of a flood as yet. The local forcaster said that he could not say until tomorrow whether or not there would be a flood.

8,000 Return to Work
(By United Press)

Pittsburg, Feb 1—Over 8,000 men returned to work in the Carnegie steel plant this morning. The works are now running almost full force.

Citizen's Meeting Thursday Evening

All persons interested in the growth and development of Clearfield, please attend the big public meeting of the Chamber of Commerce in the court house Thursday evening, February 4, at 8 o'clock. You are most cordially invited.

Harley Coaches Pennsy
(By United Press)

Philadelphia, Feb. 1.—Richard Harley, former National league outfielder, who coached Georgetown in 1913, today succeeded Walter Manning as coach of Pennsy state baseball aspirants.

Three Men Killed by The Pennsylvania Flyer

Oregon Visitors Here

C. P. Bowman and wife, of Echo, Oregon, are visiting his brother, County Commissioner Bowman, and aged mother in Pike township, who is ill. Mr. Bowman went to the west in the early days, having resided in Oregon for almost thirty years, which has resulted in his becoming very prosperous and the owner of several stock and alfalfa ranches.

(By United Press)

Beaver Falls, Fedbruary 1.—Antonio Vistilla, aged 30, and Guiseppi Farioli, aged 19, both of Darlington, were instantly killed at New Galilee today when the Pennsylvania 20-hour flyer from Chicago to New York struck their sleigh.

Lorette Gantelli, the grand, also lost his life in an effort to stop the horse before it crossed the track.

Steamer Wrecked in Atlantic Coast Gale

(By United Press)

Washington, Feb. 1.—A heavy gale is blowing off the Atlantic coast. Word has been received here today that a 450-ton ship owned by Frank Swain, of Boston, has been wrecked 75 miles off the coast at Cape Henry, and the coast guard has gone to her assistance. No word has been received concerning her crew.

The storm is also playing havoc with other small coast vessels in this region.

Marriage Licenses.

Hester Raymond Revis and Minnie May Cutler, both of Clearfield.

Peter Allen and Florence Downing both of DuBois.

Anthony Muffe and Maomi Neff, both of DuBois.

James Gentrum and Bessie Wilson, both of Clearfield.

John M. McMahlen and [illegible] Meaps, both of DuBois.

NEWSPAPER ARCHIVE®
NEWSPAPER ARCHIVE®

THE CLEARFIELD PROGRESS

Published every day except Sunday by the Progressive Publishing Company, Opera House Building, Clearfield, Pennsylvania

Official Organ of the Washington Party of Clearfield County.

JOHN R. BIXLER, Editor — R. E. JOHNSON, General Manager

OFFICERS

ROBERT H. SOMMERVILLE, President — JAMES H. MINDS, Vice-President
HARRY A. REED, Secretary — E. W. HESS, Treasurer

DIRECTORS

ROBERT H. SOMMERVILLE — JOHN W. BARRATT — E. W. HESS
JAMES H. MINDS — A. S. MOULTHROP — HARRY A. REED

H. & C. Phone Number 176 — Bell Phone Number 47

TERMS OF SUBSCRIPTION

One Year ..... $3.00 — Six Months $1.50
Three Months ..... .75 — One Month ..... .25

Entered at the Post Office at Clearfield, Pennsylvania, as second class mail matter.

IMPORTANT DATES

Washington party county committee meeting, Feb. 5.

Clearfield County Fishing association meeting, court house, Feb. 5.

MONDAY, FEBRUARY 1, 1915

Good evening! Some days must be old and dark and dreary; but even on the most disagreeable day you will find something to prove to you that life is worth living.

* * *

It's just one snow after another in this section.

* * *

In the meantime, snow is perferable to ice on the sidewalks.

* * *

If you want anything advertise for it in the Progress, the people's paper.

* * *

However, what do the people do for weather where the groundhog is not known?

* * *

One of the things which Clearfield needs is the enforcement of the anti-swearing law.

* * *

General Villa has been wounded, which proves that Mexican generals sometimes get close to the firing line.

* * *

Five cents a 'bus does appear cheap when some men have paid thousands of dollars for kissing the wrong woman

* * *

South Carolina wants to sell or trade ex-governor, but there is no great demand for such men as Blease.

* * *

Evangelist Sunday does not know New York; the people over there glory in being known as the wickedest people in the United States.

* * *

It is said that it is President Wilson's egotism which causes him to act contrary to the will of the American people. This is an explanation, not an excuse.

* * *

Hyphenated Americans may be zealous in talking about the war, but they never become so excited that they want to go back home to help in the fighting.

* * *

About the severest blow that the war has dealt the European pleasure resorts is the stopping of the flow of American dollars into the pockets of the resort keepers.

* * *

It was the steamship companies and employers of foreign labor who led the president to veto the immigration bill, but the president was willing to be led into making another blunder.

* * *

The children of Clearfield parents are entitled to the best education that the common schools can give them, and they ought to have the best teachers and buildings money can provide.

* * *

British naval officers will do well to sleep on land at night or some of these nights the German fleet will capture their ships and carry the brave British tars off to the detention camps.

* * *

President Wilson has been saying for the past two years that the country is on the eve of a new era of business prosperity, and still business languishes because of Democratic blunders.

* * *

The fact that many of the chairs in American colleges are filled by German professors may account for the fact that a college education unfits a young man for the practical affairs of life.

* * *

No very important cases down for trial in criminal court this week, but still there are numerous small cases which will occupy the time of the court and in the termination of which the defendants are just as much interested as are men charged with higher crimes.

* * *

English society women have been visiting their husbands in France, much to the annoyance of the French commanders, and the practice is to be stopped, much to the regret of the English officers, who still believe that the war should be fought by the French and Russians.

* * *

The allies know that the war is not over and that in Germany they have a foe that will fight to the bitter end. Germany has been prepared for fifty years to wage a war of aggression, and she is not going to allow the slaughter of her best manhood to stand in the way of probable success.

WILSON'S SECRETIVENESS

Not since he became president has Woodrow Wilson taken the American people into his confidence. Occasionally he delivers himself of utterances which he believes will convince the people that he is doing his best to give them good government, but in his actions he is mysterious to the verge of contempt for public opinion. This was so of his policy toward Mexico, his declaration that it was necessary for the United States to pursue a policy of watchful waiting lest something dire should happen to the country never having been explained.

The president's abject surrender to Great Britain in the Panama canal toll matter was a mystery which was later explained when it was known that Wilson was under the influence of British diplomacy. His latest demand upon congress that that body shall provide for the purchase of interned German vessels, even in face of the probability of involving this country in the European war, may not be mysterious, but it cannot be explained on any other hypothesis than that Wilson actually believes that he alone of one hundred million Americans knows what to do under the circumstances.

Wilson's insistence upon the passage of the ship purchase bill may have been the result of his desire to gain the friendship of the hyphenated Americans who are hoping and praying that Germany will win in the war. Either this explanation must be accepted or the American people must come to the conclusion that Wilson is willing to plunge the United States into war rather than admit that he is in the wrong. Egoism is written in bold letters over this ex-college professor, and it may be that in his excessive self-esteem he regards himself as infallible in his judgments. If the president forces the ship purchase bill through congress the German vote will do him no good next year.

RURAL SCHOOL DIRECTORS

A Pittsburg newspaper having made the statement that the state board of education was in favor of having the boards of rural school directors abolished and have the county unit substituted therefor, J. George Becht, secretary of the state board, declares that there is no foundation for such a statement. The fact is, the members of the state board of education are opposed to the county unit idea, which would not benefit the schools and would undoubtedly serve to confuse the work of the various districts.

Rural school directors are chosen by electors who know them. It is not to be supposed that men unfit to perform the duties of the office in a satisfactory manner would be chosen by their neighbors to keep watch and guard over the schools. There is no salary attached to the office, and while occasionally men who have axes to grind find their way on the boards these cases are few and far between. As a rule the rural director is a man who endeavors to make it possible for the children to acquire a useful education. He is progressive and believes in the schools.

There is nothing in the county unit proposition to commend itself to the friends of education, but its adoption might be suggested by politicians who are not satisfied with giving the people home government even in such intimate affairs as the public schools. These politicians see no good in any form of government which does not owe its existence to the political boss. It is not likely, however, that the state board of education will be found willing to further the schemes of the politicians in matters pertaining to the schools, and Secretary Becht's assurance in this regard should put an end to the agitation of the proposition.

QUICK RELIEF FUND

There should be established in Clearfield county a quick relief fund from which cases of destitution could be given prompt assistance without the necessity for the applicant to cut a lot of red tape. This fund should be established by the county commissioners and should be at the command of the poor boards of the several townships and boroughs, or the boroughs and townships could establish the funds and later be reimbursed by the county for such amounts as have been distributed in the relief of deserving people.

There are cases in which immediate relief is needed, but under the present system the person wishing to secure aid in their temporary distress are required to waste valuable time in making application, and each application must be accompanied by two dollars in payment of the justices before whom the affidavits are sworn to. This red tape should be torn to pieces and where the officers of the poor board know of the need of help and of the worthiness of the applicant funds for the quick relief of the applicant ought to be immediately available.

A case which came to the notice of the editor of this paper will emphasize the necessity for the establishment of a quick relief fund in this borough. A communicable disease—not a dangerous one—attacked the two breadwinners in this family, necessitating their quarantine in their home. Cut out of their employment, with no means of earning any money, this family is unable to supply itself with the necessities of life. That the members of the family are meritorious is vouched for by members of the poor board. Publicity of the plight of the family would serve no good purpose, and the members dislike to be considered as charitable objects.

If the borough poor board had access to a quick relief fund the situation of this family could be readily improved without delay and without publicity. There are many cases of this kind in the course of a year, families, through no fault of their own, being compelled to ask for relief. By establishing a fund of several hundred dollars and authorizing the members of the poor board to draw thereon when occasion requires would benefit that class of citizens who, although not objects of charity, are sometimes unable to provide for their own wants for a short period.

SIX SMALL SMILES

Taking Her Pick

Visitor (at seance)—I want to talk with Mr. Brown.

Attendant—What Mr. Brown?

Visitor—I cannot remember his first name but he is only lately deceased.

Attendant (formerly a department store worker)—Please show the gentleman some of the latest shades of Browns.—Philadelphia Ledger.

How It Was

Maud—What makes Carol so disliked?

Beatrix—She got the most votes for being popular.—Life.

Suitable

"That is exactly the kind of carpet to suit our new sleepy-hollow chair."

"How so?"

"It has so much nap."—Baltimore American.

Nilly Willy

Crawford—Did you have any regular schedule when you went on your motoring tour?

Crabshaw—Oh, no; we just naturally stopped wherever the car happened to have its breakdown.—Judge.

Sartorial Note

She—Women are more resourceful than men.

He—I guess that's right. A man has to get his clothes made to fit his shape, but a woman can get her shape made to fit her clothes.—Philadelphia Record.

The Age of Luxury

"I didn't nkow, Hiram, that furniture was that expensive in the city," remarked Mrs. Meadowgrass.

"Who said it was?" asked Hiram.

"The Weekly Gazette says a millionaire gave a chair to the university costing $200,000.—Philadelpia Ledger.

THE WAR OF PEACE

I am for war. The war that drives
Injustice from the haunts of men;
The war that makes for happier lives.
That helps the fallen up again.
The strife to make a better way
Than ever men have trod before,
To build a land where children play
And neither guns nor cannon roar.

I am for war. The war that frees
The baby slaves of Monster Greed;
The war that battles with disease,
And has real service for a creed.
The war of science and of art
Against the battlements of wrong,
The war of brain and brawn and heart
To equalize the weak and strong.

I am for war. The war to make
This earth a joyous place for all;
To have men rather give than take.
To have them rise and never fall.
I'm for the war that betters life,
That seeks all human wrongs to chase,
The bloodless and constructive strife
That is the crowning joy of peace.

—Edgar A. Guest in Detroit Free Press

MIGRATORY BIRD LAW WILL BE ENFORCED

From the number of letters which they have received on the subject recently officials of the federal department of agriculture believe that sportsmen may unintentionally violate the provisions of the federal migratory bird law, which it is the purpose of the government to enforce rigidly. Under the provisions of this law no water fowl can be shot in the northern or breeding zone after January 15, except in New Jersey where the season extends to February 1. In most of the southern or wintering zones the season closes February 1, but extends to February 15 in Florida, Georgia, and South Carolina. These regulations were proclaimed on October 1, 1914. No change has since been made in them and no change is likely to be made until the constitutionality of the law has been passed on by the United States supreme court. As a matter of fact, the law provides that all changes in the regulations must be considered for a period of 90 days, and then must be approved and signed by the president, before they become effective. It is thus evident that there is no possibility that the prohibition of spring shooting will be in any way modified this year.

The officials of the United States department of agriculture who are entrusted with the enforcement of the law are anxious that these facts be impressed upon the people because it is the intention to investigate carefully all reports of violations made to the department's inspectors and wardens and to prosecute all such violations in the federal courts. In this connection it is pointed out that prosecutions may be instituted at any time within three years of the offense.

SOMETHING FOR YOUR MONEY, LET —OTTO— SHINE YOUR SHOES AND IF THE SHINE DON'T PROVE TO BE THE BEST SHINE IN THIS TOWN, THEN IT WONT COST YOU A CENT.
OTTO, THE KING OF THE BOOT-BLACKS. DOWN IN THE DIMELING BARBER SHOP

Home for Blind Babies Will Care for Little Ones

In May 1913 the state of Pennsylvania passed a bill providing for the care, maintenance and instruction of blind babies and children, known as senate bill No. 50 of the laws of 1913. This law gives the state board of education power to provide for the suitable care, maintenance and instruction of babies and childrne under school age, having power to contract with any institution furnishing facilities for such care, paying a dollar a day for the same.

Pennsylvania has six children in the Arthur Home for blind babies, Summit, New Jersey—the only institution in the whole United States that will take any blind baby from any state and give it proper physical care, and mental training, until it is the proper age to enter the state institutions provided for the older blind.

Fourteen states are already represented, and one little boy from Cuba, forty children being the total number now in the Home and as many more have been graduated

If you know of a blind baby or you have one write promptly to Mrs. Cynthia Westover Alden, 96 Fifth avenue, N. Y. City, founder of the Sunshine Blind Baby institutions and she will give you all the information.

She maintains that the public has no right to assume that because a baby is blind it has no brains. Her ten years work in behalf of the blind demonstrates that the blind should be cared for from the day they are blinded, and one should not wait until they are of school age, when blind children in the past have been eligible to state institutions.

She declared that the blind become feeble-minded from lack of care not from lack of brains, and if the children are given attention from the day of blindness few, if any will be refused at the state schools at the age of eight, because of being too backward or feeble-minded to take advantage of the training there prepared for them.

It is your duty, therefore, since the state now makes provision for the care of the baby blind to report such a child if you ever see or hear of one in your state.

"TIZ" FOR ACHING, SORE, TIRED FEET

Good-bye sore feet, burning feet, swollen feet, sweaty feet, smelling feet, tired feet.

Good-bye corns, callouses, bunions and raw spots. No more shoe tightness, no more limping with pain or draw[illegible] your face [illegible]. "TIZ" [illegible] relief, gets [illegible] off. "TIZ" draws out all the poisonous exudations which puff up the feet. Use "TIZ" and forget your foot misery. Ah! how comfortable your feet feel. Get a 25 cent box of "TIZ" now at any druggist or department store. Don't suffer. Have good feet, glad feet, feet that never swell, never hurt, never get tired. A year's foot comfort guaranteed or money refunded.

Stockholders Meeting

The annual meeting of the stock holders of the Progressive Publishing Co. will be held at the office of E. W. Hess, Clearfield, Pa., on Monday, February 8, 1915, at 10:00 A. M.

H. A. REED, Sec.

JUST RECEIVED—A fine assortment of Ladies' Silk Waists. Formerly priced at $1 and $2. Now 98c. Come quick. Mirkin's.

FOR SALE—Three single comb white Leghorn Cockerels. Price [illegible] each. Excellent strain. Satisfaction guaranteed. J. A. Allard, Osceola Mills, Pa.

(Advertise in the Progress)

TO START THE PICTURE BUSINESS BOOM FOR 1915
McDOWELL'S STUDIO
SOME REAL BARGAINS
1 doz. of Our Latest $12.00 Folders now $8.50
1 doz. of Our Latest $6.00 Folders now $4.00
1 doz. of Our Latest $3.50 Cabinets now $2.50
Now is your Opportunity to secure the latest in Photography cheap
Bring this coupon it will entitle the Holder to a credit of 50c on the above Bargain Prices.
McDOWELL, Photographer.
Maker of Portraits that please.

THE NEW DRAYMAN
HARRY HEATON
Has the best Coal for sale and Light Draying
Call W. G. Heaton, H. & C. 'Phone

Mother's Bread
THE BEST BREAD
CITY BAKERY
NO. 18 THIRD ST.
Clearfield, Penn'a.

TAXI?
—CALL—
Wallace Garage
PRICES RIGHT
H. & C. Phone — Third Street

CLASSIFIED WANTS
Rate—One cent per word each insertion.
Minimum charge Ten Cents.
Positions Wanted Free. No charge will be made to persons securing positions.

POSITIONS WANTED

WANTED—Young man with good business experience and best references desires position. Address W. care Progress.

WANTED—Work by day of week. Call Progress office. 3t

WANTED—An energetic, ambitious active man to establish permanent business. Health and Accident Insurance. Immediate cash returns and future. Address, National Casualty Company, Detroit, Mich. tf

WANTED—Stenographer, experienced, wishes position, references. Address M., care Clearfield Progress.

SPECIAL AT MIRKIN'S—An excellent line of Ladies' Silk Waists just received. Will be sold at 98c. Value $1 and $2.

FOR SALE

FOR SALE—[illegible] sacrifice if taken at once. See it at Shoafer's Music House. tf

FOR RENT

FOR RENT—Two furnished rooms. Apply 303 Bridge street. tf

LOST

LOST—Between Clearfield and the Point, Second street, pair nose glasses. Finder return to Progress office. tf

LOST—Two pair kid gloves in an envelope on Daisy street. Finder please call H. and C. 147-2. tf

JACOBSON'S
Furniture, Rugs, Stoves and Household Goods
—AT—
POPULAR PRICES
—AT—
JACOBSON'S
212 REED STREET

Mark Twain
on being asked how many cigars he smoked in a day, answered that he never kept books on his habits, but he always observed two rules in Smoking—
First:—Never to smoke while sleeping, and
Second:—To smoke nothing but a pure tobacco cigar.
The Second rule can be adhered to strictly by smoking
Citizen's Club Cigars
No dope or flavoring used in their manufacture
For Sale here exclusively by
C. M. BIHNE,
Clearfield, Pa.

Advertise in the PROGRESS

ROSS & WOODS — ROSS & WOODS

NO MORE LOSSES FROM WORMS
SAL-VET
The Great Worm Destroyer and Conditioner
WORKS WONDERS
on all farm stock, drives out the pests that steal your profits—that kill your sheep, lambs and pigs—that keep your stock from getting the good of their feed.
Sal-Vet is a medicated stock salt. It requires no mixing, no drenching, no dosing. Just let all your stock run to it and they will doctor themselves. Stock free from worms gain fast—thrive better on less feed—go to market earlier—keep healthy and put on money making flesh rapidly.
TRY SAL-VET
You'll be astonished at the results. We carry it in stock in all size packages from 75c up and guarantee every pound of it. (61)
Sold by

We have sold Salvet for more than 4 years. It is a repeater. We have in stock:
10 lb. packages 75c
20 lb packages $1.25
40 lb. packages 2.25
Larger sizes may be had in a week from time ordered. Send us your orders. Freight prepaid on 100 lb lots.

A full line of Poultry supplies. Herp, International and Pratts remedies. Oyster shell and grit. 100 lb bags 75c.

ROSS & WOODS
Market Street - - Clearfield, Pa.

AFTER ALL
The Greatest Safety to Depositors is
Good Management
This Bank is Directed by the Following
BOARD OF DIRECTORS
Hon. Singleton Bell, President Judge 35th Judicial District
William I. Betts, President Chamber of Commerce
John Dimeling, Dimeling & Bloom, Lumber
William P. Hopkins, Treasurer Pure A. C. 10-20-30
A. E. Leitzinger, Leitzinger Brothers Department Store
James Mitchell, President
Thos. H. Murray, Murray & O'Laughlin, Attorneys
W. H. Patterson, Patterson & Co., Insurance
H. S. Whiteman, Jr., Vice President and Cashier
THE CLEARFIELD NATIONAL BANK
"The Bank of Service"

5 The Clearfield Progress 5
Great Voting Contest
Good For 5 Votes For
Miss .....
District No .....
If presented at The Clearfield Progress Office on or before Saturday, Feby 6, 1915. Trim neatly for filing and deposit in the ballot box at this office.
5 DO NOT FOLD THIS COUPON. 5

NEWSPAPER ARCHIVE® — NEWSPAPER ARCHIVE®

Copyright, 1914, by the Wheeler Syndicate.

A man was not beaten until he was beaten, was Smoke's conclusion, and, drive no matter how, Big Olaf failed to shake him off. No team Smoke had driven that night could have stood such a killing pace and kept up with fresh dogs—no team save this one. Nevertheless the pace was killing it, and as they began to round the bluff at Klondike City he could feel the pitch of strength going out of his animals. Almost imperceptibly they lagged, and foot by foot Big Olaf drew away until he led by a score of yards.

A great cheer went up from the population of Klondike City assembled on the ice. Here the Klondike entered the Yukon, and half a mile away, across the Klondike, on the north bank stood Dawson. An outburst of madder cheering arose, and Smoke caught a glimpse of a sled shooting out to him. He recognized the splendid animals that drew it. They were Joy Gastell's, and Joy Gastell drove them. Mittens had been discarded, and with bare hands she clung to whip and sled.

"Jump!" she cried as her leader sun-dodged Smoke's.

Smoke struck the sled behind her. It rocked violently from the impact of his body, but she was full up on her knees and swinging the whip.

"Hi! You! Mush on! Chook! Chook!" she was crying, and the dogs whined and yelped in eagerness of desire and effort to overtake Big Olaf.

And soon as the lead dog caught the tail of Big Olaf's sled and yard by yard drew up abreast the great crowd on the Dawson bank went mad.

"When you're in the lead I'm going to drop off!" Joy cried out over her shoulder. "And watch out for the dip curve halfway up the bank," she warned.

Dog by dog, separated by half a dozen feet, the two teams were running abreast. Big Olaf, with whip and voice, held his own for a minute. Then slowly, an inch at a time, Joy's leader began to forge past.

"Get ready!" she cried to Smoke. "I'm going to leave you in a minute. Get the whip."

And as she shifted his hand to clutch the whip they heard Big Olaf raise a warning, but too late. His lead dog, incensed at being passed, swerved in to the attack. His fangs struck Joy's leader on the flank. The rival teams flew at one another's throats. The sleds overran the fighting brutes and capsized. Smoke struggled to his feet and tried to lift Joy up. But she thrust him from her, crying:

"Go!"

On foot, already fifty feet in advance, was Big Olaf, still intent on finishing the race. Smoke obeyed, and when the two men reached the foot of the Dawson bank he was at the other's heels. But up the bank Big Olaf lifted his body hugely, regaining a dozen feet.

Five blocks down the main street was the gold recording office. Not so easily this time did Smoke gain to his giant rival, and when he did he was unable to pass. Side by side they ran along the narrow aisle between the solid walls of cheering men. Now one, now the other, with great convulsive jerks, gained an inch or so, only to lose it immediately after.

If the race had been a killing one for their dogs, the one they now set themselves was no less so. But they were racing for $1,000,000 and the greatest honor in the Yukon country.

Smoke felt himself involuntarily lag, and Big Olaf sprang a full stride in the lead. To Smoke it seemed that his heart would burst, while he had lost all consciousness of his legs. He knew they were flying under him, but he did not know how he continued to make them fly, nor how he put even greater pressure of will upon them and compelled them again to carry him to his giant competitor's side.

The open door of the recorder's office appeared ahead of them. Both men made a final, futile spurt. Neither could draw away from the other, and side by side they hit the doorway, collided violently, and fell headlong on the office floor.

They sat up, but were too exhausted to rise. Big Olaf, the sweat pouring from him, breathing with tremendous, painful gasps, pawed the air and vainly tried to speak. Then he reached out his hand with unmistakable meaning; Smoke extended his, and they shook.

"It's a dead heat," Smoke could hear the recorder saying, but it was as if in a dream. "And all I can say is that you both win. You'll have to divide the claim between you. You're partners."

Big Olaf nodded his head with great emphasis and spluttered. At last he got it out.

"You d——n chekako," was what he said, but in the saying of it was admiration; "I don't know how you done it, but you did!"

Smoke and Big Olaf essayed to rise, and each helped the other to his feet. Smoke found his legs weak under him and staggered drunkenly. Big Olaf tottered toward him.

"I'm sorry my dogs jumped yours."

"It couldn't be helped," Smoke panted back. "I heard you yell."

"Say," Big Olaf went on, with shining eyes, "that girl—one d——d fine girl, eh?"

"One d——d fine girl," Smoke agreed.

CHAPTER XIII.

The Adventure With the Little Man.

"I WISHT you wasn't so set in your ways," Shorty demurred. "I'm sure scairt of that glacier. No man ought to tackle it by his lonely."

Smoke laughed cheerfully and ran his eye up the glistening face of the tiny glacier that filled the head of the valley. "Here it is August already, and the days have been getting shorter for two months," he epitomized the situation. "You know quartz, and I don't. But I can bring up the grub, while you keep after that mother lode. So long. I'll be back by tomorrow evening."

He turned and started.

"I got a hunch somethin's goin' to happen," Shorty pleaded after him.

But Smoke's reply was a bantering laugh. He held on down the little valley, occasionally wiping the sweat from his forehead, the while his feet crushed through ripe mountain raspberries and delicate ferns that grew beside patches of sun sheltered ice.

In the early spring he and Shorty had come to the Stewart river and launched out into the amazing chaos of the region where Surprise lake lay. And all of the spring and half of the summer had been consumed in futile wanderings, when, on the verge of turning back, they caught their first glimpse of the baffling, gold bottomed sheet of water which had lured and fooled a generation of miners.

Making their camp in the old cabin which Smoke had discovered on his previous visit, they learned three things—first, heavy nugget gold was carpeted thickly on the lake bottom; next, the gold could be dived for in the shallower portions, but the temperature of the water was man killing, and, finally, the draining of the lake was too stupendous a task for two men in the shorter half of a short summer. Undeterred, reasoning from the coarseness of the gold that it had not traveled far, they had set out in search of the mother lode. They had crossed the big glacier that frowned on the southern rim and devoted themselves to the bewildering maze of small valleys and canyons beyond, which, by most unmountain-like methods, drained, or had at one time drained, into the lake.

The valley Smoke was descending gradually widened after the fashion of any normal valley, but at the lower end it pinched narrowly between high, precipitous walls and abruptly stopped in a cross wall. At the base of this, in a welter of broken rock, the streamlet disappeared, evidently finding its way out underground.

Climbing the cross wall, from the top Smoke saw the lake beneath him. Unlike any mountain lake he had ever seen, it was not blue. Instead its intense peacock green tokened its shallowness. It was this shallowness that made its draining feasible. All about arose jumbled mountains, with ice scarred peaks and crags, grotesquely shaped and grouped. All was topsy turvy and unsystematic—a Dore nightmare.

Across the lake, seemingly not more than half a mile, but, as he well knew, five miles away, he could see the bunch of spruce trees and the cabin. He looked again to make sure and saw smoke clearly rising from the chimney. Somebody else had surprised themselves into finding Surprise lake, was his conclusion as he turned to climb the southern wall.

From the top of this he came down into a little valley, flower floored and lazy with the hum of bees, that behaved quite as a reasonable valley should, in so far as it made legitimate entry on the lake. What was wrong with it was its length—scarcely 100 yards—its head a straight up and down cliff of 1,000 feet, over which a stream pitched itself in descending veils of mist.

And here he encountered more smoke, floating lazily upward in the warm sunshine, beyond an outlet of rock. As he came around the corner he heard a light metallic tap-tapping and a merry whistling that kept the beat. Then he saw the man, an upturned shoe between his knees, into the sole of which he was driving hob spikes.

"Hello!" was the stranger's greeting, and Smoke's heart went out to the man in ready liking. "Just in time for a snack. There's coffee in the pot, a couple of cold flapjacks and some jerky."

"I'll go you if I lose," was Smoke's acceptance as he sat down. "I've been rather skimped on the last several meals, but there's oodles of grub over in the cabin."

"Across the lake? That's what I was heading for."

"Seems Surprise lake is becoming populous," Smoke complained, emptying the coffeepot.

"Go on, you're joking, aren't you?" the man said, surprise painted on his face.

Smoke laughed. "That's the way it takes everybody. You see those high ledges across there to the northwest? There's where I first saw it. No warning. Just suddenly caught the view of the whole lake from there. I'll give in too."

(To be Continued)

FIRST PART OF CONTEST ENDS SATURDAY NIGHT

Continued From Page One

The most important point for all contestants to remember is that there is no set number of clubs to secure during either of the two voting periods and there is no limit on the number that may be secured and turned in by any of the contestants. Each contestant should secure just as many of the new and old subscriptions as possible and the clubs will take care of themselves. The bonus ballots for 15,000 votes are issued as often and as many times as the total of new subscriptions turned in by each contestant amounts to $30.00. Any contestant that secures and turns in less of the bonus clubs than is in their power to get during the present week is doing herself an injustice for she is thereby neglecting a very important factor of the voting. Many of the contestants have already received their first bonus ballot and all contestants should aim to secure several of these 15,000 ballots during the present week. Nothing should be allowed to stand in the way of the contestants during this most important time of the race and no contestant should be satisfied until she has secured every possible subscription and turned in while the highest vote schedule of the contest is in effect. Remember there will be no change in the vote schedule or larger offer later on.

First Voting Period Ends Saturday

This first voting period which ends at 10 o'clock Saturday evening has been arranged in such a manner that it offers a very substantial premium on the early efforts of the contestants and their friends. It gives the contestants, who now wake up to the fact that the end of the merry race is now less than four weeks distant, a very substantial advantage over those that wake up to the same fact later on. It is now up to those who still expect to enter the contest to act at once if they want to make an even "get away" with those who have already started in the voting. There is yet time and opportunity to enter the contest and make a winning race but no further time in starting should be lost by those who expect to do so.

The present week indeed holds many possibilities in store for the aggressive candidates and those who make the most of their chances now, will within a few days find themselves well advanced on the road to victory.

DISTRIST NO 1

Clearfield

Miss Lulu Haney	18,690
Miss Hazel Gulich	6,825
Miss Clara McLaughlin	18,575
Miss Pearl Peters	15,195
Miss Ada Knight	4590
Miss Jennie Carlson	16,250
Miss Susan Gearhart	9,750
Miss Helen O'Brien	10,560
Miss Vera Bressler	21,085
Miss Rachael Flood	25,655
Miss Mary Shirey	14,125
Miss Freda Colegrove	11,610
Miss Catherine Nebgin	24,560
Miss Maude Graham	11,360
Miss Zella Bauman	6,170
Miss Edith Hughes	13,470
Miss Hazel Cramer	28,810
Miss Teresa Natore	9,120
Miss Emma Whiterow	13,740
Miss Julia Duckett	9,820
Miss Elen Viepond	6,205
Miss Lula Robb	3,280

DISTRICT NO. 2.

Curwensville

Miss Ruth Addleman	20,985
Miss Blanche McNaul	8,120
Miss Aldene Fullerton	6,310
Miss Alice Gates	8,935

Bell's Landing

Miss Helen Johnson	13,575
Miss Frances Dickey	3425

Glen Hope

Miss Marie Stafford	7,225
Miss Ella Burke	3300
Miss Kitty Semple	6,030
Miss Mary Caldwell	3050

Curry Run

Miss Genevieve Thompson	4895

Grampian

Miss Sarah Smith	13,890
Miss Edith Anderson	8,325
Miss Ernestine Rafferty	10,350
Miss Lena Wall	16,095
Miss Lena Wall	14,260
Miss Lillian Miller	3165
Prescilla Rogers	4,295

Madera

Miss Bessie Granville	4590
Miss Nellie Stoddard	2000
Miss Sadie Bloom	000

Irvona

Miss Katherine Donahay	5,210
Miss Maldred Cramer	3000
Miss Ruth Wright	4,005
Miss Anna Myers	1000

Westover

Miss Anna Dunbar	3600
Miss Anna Hazelton	3160
Miss Francis Gumm	2600

Mahaffey

Miss Hattie McCormick	10,250

Troutville

Miss Mabel Knarr	3,225
Miss Maud Lyle	1000
Miss Jeanette Weber	6,590
Miss Carrie Kuntz	3000

Lumber City

Miss Lola Spencer	4120
Miss Martha Hipps	3140

Kermoor

Miss Ardie Owens	3000
Miss Ema Watts	3500

Coalport

Miss Rosa White	6,550
Miss Edith Wagner	1000
Miss Zula Gallagher	1000

Glen Richey

Miss Grace Mackie	3,475
Miss Attie Caldwell	1000

DISTRICT NO. 3

Osceola Mills

Miss Flossie C. Evans	10,560
Miss Alma Matley	7,290
Miss Edna Hall	3675
Miss Mary Wells	11,530
Miss Oral Williams	12,645
Mis Clara O'Neil	4210
Miss Pearl Shoff	4215
Miss Ella Powers	5,165
Miss Ethel Allard	4105
Miss Nellie Fallon	3200
Miss Harriet Woodcock	3165
Miss Emma Baughman	3915
Miss Agnes Read	3000
Miss Mabel Wood	5,065
Miss Zula Hughes	1000
Miss Jane Reams	3000
Miss Margaret O'Farrell	4,180
Miss Laura Klinger	3,180
Miss Clara O'Neill	4,070

Woodland

Miss Dolly Stevens	14,225
Miss Mabel Young	24,760

Winburne

Miss Maude Stewart	15,730
Miss Olga Jacobson	20,845
Miss Mary Smolin	6,410

Ramey

Miss Pearl McMurray	5,005
Miss Cushard	1000
Miss Ruth Williams	1000
Miss Ruth McMurray	2640
Miss Lottie Allsot	4,270
Miss Virginia Croyl	2000

Lanse

Miss Victoria Peterson	3130

Munson

Miss Ivy Zeigler	5800
Miss Shaw	3200
Miss Vada Peters	1000

Philipsburg

Miss Cyllia Paul	23,870
Miss Ethel Horner	13,650
Miss Pauline Faulkner	8,450
Miss Ethel Bowers	3125
Miss Mary Sigler	7605
Miss Inez Robinson	9270
Miss Emily Cook	5,895
Miss Leah McClarren	3200

Sandy Ridge

Miss Viola Moore	3000
Miss Anna Wilson	3000
Miss Leona Duncan	1000

Morrisdale

Miss M. E. Shannon	3,620
Miss Eva Sions	3,295

Houtzdale

Miss Agnes O'Connor	9,180
Miss Julia Drabery	3,000
Miss Nell G. Sweeney	3,210
Miss Gladys Pidgeon	3000
Miss Gladys Pidgeon	1000
Miss Grace Mooney	3000
Miss Johann Adam	3,500
Miss Eva Heil	3000
Miss Euphenia Shaw	1000
Miss Lea Jones	3000
Miss Elinor Hutchinson	1000
Miss Marie Guffney	3,685
Miss Nola Hutchinson	1000
Miss Sue Hutchinson	1000
Miss Anna Hutchinson	1000
Miss Margaret Grey	3000
Miss Lillian McQuillen	2000
Miss Bessie Abrams	3255

GLOOM DEPARTS FROM ONE PITTSBURG INDUSTRY

(By United Press)

Pittsburg, Feb. —"Hard times" talk is rapidly being purged from the atmosphere of the Pittsburg district. The European war has proven the incentive to increased industry and plants that were running on only part time and others that were not even doing that are operating today at full blast.

Steel is the commodity to which the newborn boom owes its being and promise.

Secrecy essentially surrounds most of the operations of the plants, big and little, in this vicinity. But that the plants are running there can be no doubt. Not that there was lack of work. Two months ago there was not a bulletin board before any newspaper office at which crowds could not be found, night and day. They were steel workers, the majority of them, and war and hard times were the two topics of discussion. Today a half dozen or a dozen is the usual extent of the gatherings.

That is, until night. Then there are larger crowds. They are dressed better, smoke higher priced tobacco, chew "tobies" (stogies) instead of black plug and wear bright expressions where gloom was insinuated before.

All of the big plants are operating on full time or nearly on full time. At New Castle, Sharon, Tarentum, Vandergrift, McKeesport, Swissdale and other big steel towns in the Pittsburg district the mills are working full time with a long and steady run assured. Down the river at Morgantown, Parkersburg, Martin's Ferry, Moundsville, Riverside and other West Virginia and Ohio cities the boom is on. The bulletin-board crowds have diminished—but more papers are being sold and more of the things advertised in the newspapers, too.

It Stands the Test

Good milk should test at least 4 per cent butter fat.

The Pasteurized Milk Co.'s tests this week showed from 4 1-2 to 5 1-2 per cent.

This is the grade of milk we deliver to our trade.

We are the only concern making cottage cheese from our skim milk.

The demand exceeds the supply.

Our machinery takes care of by-products at a profit, hence those who are served by the Pasteurized Milk Co., you secure the best whole milk obtained and are protected by daily weekly tests.

Bring This Announcement For Free Examination

DR. KIRK RADIO DOCTORS

OF WILLIAMSPORT, PA.

Are Coming, Wait For Them at Hotel Windsor

Corner Third and Market Streets, Opposite Globe Theatre

Tuesday, February 2nd

For Treatment of Chronic, Nervous, Complicated and Special Diseases of Men, Women and Children

Dr. Kirk is the great Radio Specialist who made such a furor in Williamsport

THE FIRST 10 CURABLE CASES THAT CALL TUESDAY, FEBRUARY 2, WILL BE TREATED FREE--MEDICINE EXCEPTED.

RETURN VISITS EACH WEEK

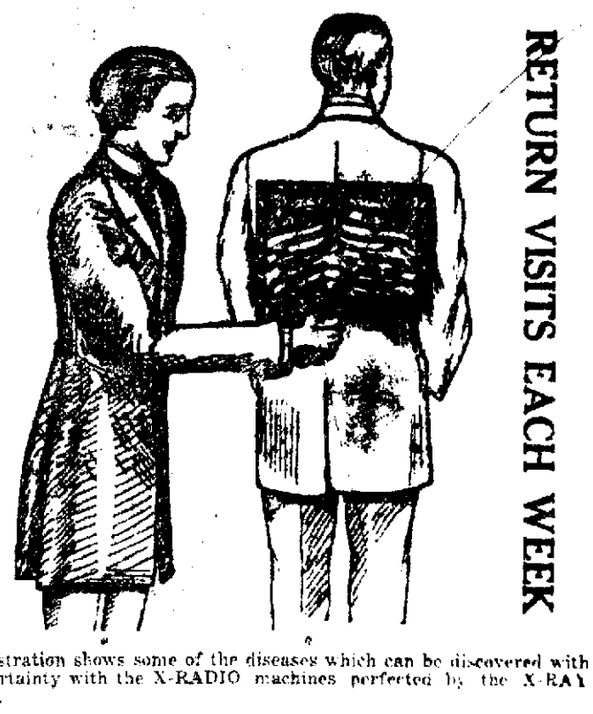

RETURN VISITS EACH WEEK

This illustration shows some of the diseases which can be discovered with absolute certainty with the X-RADIO machines perfected by the X-RAY EXPERTS.

New Methods

NEW METHODS ARE NECESSARY IN THE HANDS OF PROGRESSIVE PHYSICIANS, COMBINED TREATMENT MUST BE USED TO SUCCESSFULLY TREAT CHRONIC, NERVOUS, COMPLICATED AND SPECIAL DISEASES.

Perhaps you will ask yourself, Why is it necessary to have so many different kinds of treatments? The answer is this: Treating chronic, nervous, complicated and special diseases of men, women and children, is a science and specialty within itself, and is entirely different from treating acute diseases. As you well know are acute diseases, such as typhoid fever, pneumonia, scarlet fever, etc., run a definite course, and by skillful medical treatment and nursing, the patient in most cases recovers.

While on the other hand, chronic, nervous and special diseases go on indefinitely, and the patient continues to suffer more and more and in hundreds of cases suffer for years and lives a living death, the original disease causing complications of other organs, which if neglected, or the proper treatment failed to be had, the patient finally dies, prize to be relieved even by death of the suffering and agony he or she has endured for years.

By a careful consideration of the above you can readily see the importance of the various forms of treatments, and how essential and necessary it is not only for the physician to be able to give to the sufferer the treatment to overcome the disease, but it is just as important to the sufferer to know where such treatment can be obtained and to take advantage of them.

The Radio Specialists [illegible] CATARRH, EYE, EAR, NOSE AND THROAT TROUBLES, BRONCHIAL and LUNG DISEASES, HEART COMPLICATIONS, LIVER, SPLEEN, STOMACH and BOWEL TROUBLES, KIDNEY AND BLADDER DISEASES, RHEUMATISM, SCIATICA and LUMBAGO, SKIN DISEASES, EPILEPSY, all NERVOUS DISEASES, SPINAL TROUBLES, PILES, FISTULA and RECTAL TROUBLES without operation or pain. ALL DISEASES OF WOMEN, SPECIAL DISEASES OF MEN AND SPECIAL DISEASES OF CHILDREN.

If you are sick or afflicted in any way the doctors extend to you a cordial invitation to call at their free examination and find out what ailments can be cured in your case by this new combination treatment.

REMEMBER, THE FIRST 10 CURABLE CASES THAT CALL ON TUESDAY, FEBRUARY 2, WILL BE EXAMINED FREE (MEDICINE EXCEPTED).

SPECIAL NOTICE—All diseases of a private nature of men, as losses, weakness, undeveloped parts, discharges, blood, etc.

OFFICE HOURS: 9 A. M. to 8 P. M.

MEN, if you can't come during the day, come at night at 8 P. M.

Special Offer

THE FIRST 10 CURABLE CASES THAT CALL AT HOTEL WINDSOR, CORNER THIRD AND MARKET, ON TUESDAY, FEBRUARY 2ND, WILL BE EXAMINED FREE (MEDICINE EXCEPTED.)

OFFICES IN ROOMS.

THE BI CHEMIC TREATMENT.

The doctors also use the famous Germany discovery, the Bi Chemic treatment, famous for the relief it has given when applied in such cases, where the chemical constituents of the body are lacking.

THE VACCINE TREATMENT

This treatment is given by injection, absolutely painless and has cured some of the worst cases of skin diseases, such as Ulcers, Acne, Eczema, also Rheumatism, Bronchitis and Asthma. In many cases it is not even necessary to take medicines internally, where the case is one that requires the vaccine treatment.

ELECTRIC TREATMENT

The Doctors will use Electricity in its various forms, such as High frequency, Auto-Condensation, etc. It is hardly necessary to explain the advantages of this treatment, as it is so well established and of so much importance that every man or woman knows its importance when applied in connection with other forms of treatment.

INTERNAL MEDICATION

Regarding the medical treatment of medicines used internally, this form of treatment used by the Doctors is mostly from private formulas, which have been combined after years of study and experience in the treatment of Chronic, Nervous, Complicated and Special Diseases of men, women and children. Their use in the various forms of Chronic and Long Standing Diseases has proven more than satisfactory.

DEAFNESS CURED

I have made a discovery in the treatment of head noises and deafness which I consider an important one. My discovery does away with the necessity of passing instruments into the ear tubes, which measures have proved unsatisfactory and painful and instead of curing the diseases gave often forced it further up into the ears.

CATARRH OF THE STOMACH AND BOWELS

Do you suffer with indigestion, headache, spots before the eyes, pain in the pit of the stomach, belching, sour stomach, waterbrash, heart burn, palpitation of the heart, dizziness, constipation, etc? Come to us, we have the specific for these troubles. Let us show you how quickly you can be relieved with the right kind of treatment.

SKIN DISEASES

All affections or blemishes of the skin are rapidly relieved by the new combined treatments. Pimples, Blotches, Blackheads, Sores, Eruptions, Skin Cancers, Eczema, Psoriasis, Itching Scales, Skin or Scalp and Chronic Leg Ulcers.

PILES

Hemorrhoids, Fissures, Fistulae or Itching parts. Every person so afflicted should investigate our claims, we guarantee to cure any case undertaken—no pain, no cutting, bleeding, acid injection or salves. The greatest scientific medical discovery of the age. Reference from cured sufferers. I AM THE ONLY LICENSED MEDICAL SPECIALIST WHO HAS THIS TREATMENT.

The Dr. Kirk Radio Specialists

INSTITUTE AND OFFICE PERMANENTLY LOCATED AT WILLIAMSPORT, PA.

Office in Hotel Windsor Each Week. HOURS: 9 a. m. to 8 p. m.

Bring This Announcement For Free Examination. REMEMBER THE DAY!

KEEP URIC ACID OUT OF JOINTS

Tells Rheumatics Suffering to Eat Less Meat and Take Salts

[illegible]

Rheumatism [illegible] eating too much [illegible] foods that produce [illegible] uric acid poisons [illegible] function of the kidneys [illegible] cold weather [illegible] when kept [illegible] causing stiffness [illegible]

get from any pharmacy about four ounces of Jad Salts; put a tablespoonful in a glass of water and drink before breakfast each morning for a week. This will help to eliminate urine, practically neutralizing the kidneys so it will not irritate them, thus ridding the blood of these impurities.

Jad Salts is inexpensive, harmless and can be made up at home with lithia water. [illegible] results by [illegible] subject [illegible] have [illegible] lithia water will be [illegible] uric acid [illegible] kidneys [illegible]

Gov. Hughes Other 50 Today.

By United Press.

[illegible] today [illegible] congratulations [illegible] Governor [illegible] Hughes [illegible]

[illegible] SILK WAISTS—Former [illegible] Now [illegible]

NewspaperARCHIVE®

SECRETARY KESTER RESIGNS FROM LOCAL Y. M. C. A.

(Continued From Page One)

as secretary of a finance and membership campaign. This work is separate from the association as an organization yet working co-operatively with it, in the putting on of membership campaigns. Directly after leaving here Mr. Kester will go to Syracuse, N. Y., to begin his work. From there he will go to Columbia, South Carolina, to Birmingham, Alabama, and to Denver, Col., starting campaigns at each place.

The present secretary of the Y. M. C. A. came here November 1, 1913. At that time the membership was 200. Since then it has increased to 603. The present membership is composed of 277 seniors, 101 intermediates, 91 juniors, 37 limited members, 90 sustaining, and 7 complimentary.

The financial condition of the organization is without doubt in better shape at present than it has ever been before.

The men's meetings in the opera house on Sunday afternoon, which have been introduced into the Y. M. C. A. program, have been a great success. They are attended with an average of 400 men every Sunday, and have brought some of the best speakers upon religious subjects to town.

Another important addition to the work made by Mr. Kester are the shop meetings held for the employees once a week at the noon hour, in the N. Y. C. shops, the Clearfield Fire Brick Co., the Clearfield Machine Shops, and the Harbeson and Walker brick yard, reaching approximately 300 men and boys.

A teachers' training class, which at present has 31 members, was started by Mr. Kester and is proving very successful.

A class for foreigners, the purpose of which has been to teach them to read and write and aid them to get naturalization papers, and also teach them to be good citizens, is also now part of the work of the organization, which was started and managed by Mr. Kester.

In the past year $400 have been spent in equipments, buying two billiard tables and a Cu Ruque table to add to the boys' enjoyment.

Mr. Kester leaves with the best wishes of every member of the board and the good will of the boys of the organization.

CRIMINAL LIST NOT A LARGE ONE THIS COURT

The session of criminal court, beginning today, promises to be shorter than for some time past, judging from the list of cases returned to District Attorney Welch. The list follows:

F. and B.—T. B. Kitchen, Francis Macklin, John B. Kruis, Nickola DeFlicia, Claude Watson, Lynn Snyder, James McNamee, Arthur Haines, Mitchell Memmiss, Charles Killian, Lyman Smith, Archie Engstron, Fred Dale, Paul Bickford.

Larceny—Lloyd Fullington, M. Alexandervich, Nellie Johnson, William Rossick, Joseph Compassi, Martha Shaffer, Grace Mabe, John Mason.

A. and B.—Maggie A. Smith, John F. Smith, Ross Munholeln, William Krause, Emory Westover, Sam McLaughlin, John Kubolic, Earl Larimer, Mike Alexanderwich, Mike Kocich, Robert and Agnes Benton, Judson D. Coe, Andy Steponick, John Tczyna, John Skolsky, John Gandas, George Pasco, Margaret Dotts, James Thompson, Thomas Barr, Fred Dale, Steve Ketcho, Frank Russell, Andrew Rader.

Extortion—James McAvoy.

Defending boarding house—Richard Cannon.

Seduction—John B. Kruis.

Desertion—Herbert Wilson, Frank J. Coudriet, Jerald Fulkerson, Harry Addleman.

Adultery—Charles Peters, Annie Rader, Alice Pearl Viard.

Embezzlement—C. P. Munch, Maurice L. Kaplan.

False pretense—Mike Caudagno, George Rosemas, George Ardoski, Peter Broon, John B. Kurtz.

Resisting officer—William Gobolis.

Forgery—W. E. Schonnering, Francis Korin.

Burglary and robbery—John Reed, Fred Brown, Joseph Compassi.

Robbing grave yard—Helen Dobobowicz.

Arson—Oscar Emigh.

Bawdy house—Andrew Rader, Annie Rader, Ernest Viard, Alice Viard.

Prostitution—Andrew Rader, Ernest Viard.

Violation of liquor law—Ira Livingston, Matt Shaddeck.

Breaking into R. R. car—Frank Tiso.

NOTICE

Dr. C. E. Chase, dentist, wishes to announce to his patrons that he has moved his office to the Croyle building, on Market street, where he will be pleased to attend to all wishing dental service promptly tf

PERSONAL

MONDAY, FEBRUARY 1, 1915

Bert Hess, of Grampian, was a business visitor in town today.

Mr. and Mrs. John Cello left at noon today for New Orleans, where they will visit with friends three weeks.

Charley McGovern, of Cleveland, is visiting his parents, Mr. and Mrs. Michael McGovern, in the East End.

W. B. Reading had business in DuBois Saturday.

A. L. Cole, Esq., who had gone to Cleveland, Ohio, to consult a specialist, has returned home with the good news that an operation in his case is unnecessary.

Walter Flegal was in DuBois on Saturday.

John A. Stock, desertion and probation officer, left today for Mahaffey to try to settle outside of court the most pitiful desertion case he has had in the past year, commonwealth vs. Fred Williams.

Miss Bess Hanner, of DuBois, was the guest of Miss Anna Shoff, of Ogden avenue, over Sunday.

HEAD STUFFED FROM CATARRH OR A COLD

Says Cream Applied in Nostrils Opens Air Passages Right Up.

Instant relief—no waiting, one clogged nostril open right up; the air passages of your head clear and you can breathe freely. No more hawking, snuffing, blowing, headache, dryness. No struggling for breath at night; your cold or catarrh disappears.

Get a small bottle of Ely's Cream Balm from your druggist now. Apply healing cream in your nostrils. It penetrates through every air passage of the head, soothes the inflamed or swollen mucous membrane and relief comes instantly.

It's just fine. Don't stay stuffed-up with a cold or nasty catarrh.

The Very Best Flour That Money Can Buy

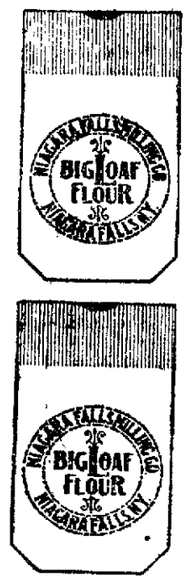

Geo. H. Lum

DUBOIS, PA. State Agent

Try Thorn's Fresh Potato Chips at the Groceries

MUNICIPAL LOANS FOR FEMALES

(Continued From Page One)

Stodel. "Work can, with some effort, be created for men. You can take a gang of men out and put 'em to work on some public improvement such as street work, sewer construction or the thousand and one other forms or manual labor.

"But when it comes to women, then all your sociological experts and economists are stumped. Women certainly cannot be put to work constructing streets and sewers.

"There is an easier way for them to make a living. And they'll do it, those that don't commit suicide, before they'll starve to death.

"So, after an investigation extending over a period of three weeks, the only way I can see to deal with the problem is for the city to establish a loan bureau which will advance sums of money to women out of work until they are able to get jobs.

"An empty stomach knows no conscience, but a full one does. Experiments carried on in other cities in the United States have proven conclusively that loan bureaus of a similar type are successful from the standpoint of the creditors paying back the loans.

"A rate of interest could be charged if deemed advisable, say enough to make the institution self supporting. Of course it necessarily could not be great, nor should it be, for the city would profit enough should it rid itself of the problem of taking care of these women.

"I have found that in most cases immorality and prostitution are the result of poverty, sometimes one sharp pinch causes it and again it may be prolonged. The number of scarlet women who choose the life voluntarily are extremely few. Once down, they scarcely ever get up, they're a social burden and a drug on clean government.

"Society can prevent a lot of its burdens if it will. These women can be made into social units—of benefit to the world, if society will but make the effort. And certainly the establishment of such bureaus as I have suggested looks to be the most rational and the easiest way for society to solve this problem."

Society

Mrs. John Wrigley has issued invitations for a luncheon on Saturday.

Mrs. Fred Conklin and Mrs. Fred Halford entertained the members of the Busy Workers sewing circle, at the home of the former on Fulton street Friday afternoon from 2 until 5 o'clock. Excellent refreshments were served.

MOST IMPORTANT SALE OF THE PRESENT YEAR

Leitzinger Bros.' annual linen and white sale, Friday, February 5, to Saturday, February 13.

This selling event has gained and maintained a county-wide reputation.

Every year this sale makes new customers for Leitzinger Bros.' store. Every year our preparations are more thorough and always with a view to placing before our white sale customers the best and newest linens, white goods, wash goods and staple cotton goods at new low prices.

This season market conditions have made it possible to present values among the lowest in the store's history. Every woman who is looking forward to the date of this sale will find the money-saving opportunities everything that we claim for it.

If you are a stranger and have never attended our white sale we will welcome your visit by extending to you every courtesy a modern store can.

Friday, February 5, is opening day for the largest white sale in the store's history.

WANTED—Plain sewing. Call at 328 East Market street. 5t

CORRESPONDENCE

WOODLAND

The Woodland Pine Top school had a very pleasant though cold sleigh ride to Clearfield Friday afternoon. They spent about one hour in Clearfield, taking in the movies while there. They were accompanied by their teacher, Miss Mame Lansberry, and Mrs. Amos Eshelman. All reported having had a fine time.

The announcement in the Progress Friday evening concerning the new auto bus line to be established in Clearfield makes us wonder how the management can afford to leave out a hustling little town like Woodland. We wish them success and hope the line will be extended to our town in the near future.

Chas Knepp, shipper at the Harbison-Walker Ref. Co. Stronach works, and who has been transferred to the Woodland office as head clerk, moved his family to town this week. Charley is a Woodland boy, and we welcome him and his family back to our town.

The protracted meetings are still on at the M. E. church and the interest and attendance continue good.

Rev. B. A. Salter, of Clearfield preached Thursday evening and again Saturday evening.

Mrs. Triphena Riley of Tyrone, is spending a few days with her daughters, Mrs. M. A. Peters, of Woodland, and Mrs. Harry Atack, of Clearfield.

Jas. Henchliffe has moved into his new home recently purchased from Cyrus Wilson, who has gone to Florida to reside.

Two of our young ladies, the Misses Dolly Stevens and Mabel Young, are participants in the voting contest of the Progress.

Mrs. Emma Shay, who recently married her husband, is visiting her parents, Mr. and Mrs. E. H. Walker, before returning to her home at Columbus, Ohio.

CLEARFIELD, R. F. D. NO. 2.

Hello! How is your grouch? Ever try shoveling snow off your neighbor's walk as a cure?

Where is the hunters' society that was organized here to protect game? They need to get busy, for if ever their services were needed 'tis now. We have seen two dead pheasants and have heard of several more, which, apparently, died of starvation. We can not afford to lose these beautiful birds, either from sportsman's viewpoint nor from the farmers, but it's up to some one to do something and do it quick.

A sleighing party went from Plymptonville to Fern Cliff and were entertained at the home of Mr. and Mrs. Frank Bloom on last Friday. The day was spent in playing games, music and various social entertainments; elegant and tempting refreshments were served and all report a royal good time. Those present were Mrs. W. T. Hinkle, Mrs. E. M. Curry, Mrs. Bert Clark, Mrs. Elmer Zimmerman, Mrs. Joseph Mease, Mrs. W. N. Shipe, Mrs. Albert Wright, Mrs. David Young, Mrs. Clarence Young, Mrs. H. Shieffer, Mrs. Martin Owens, Miss Evonne Shipe and one man, Claude Rishell, who was the driver.

Frank Cairns and his brother, W. P. Cairns, have gone to the woods and are now working for the Whitmer-Steele Co. Mrs. Cairns has gone with them and is doing the cooking. They report very deep snow in the woods and say it is very hard to get through on account of the several crusts formed and then covered up by later snows.

LEST YOU FORGET

The pupils of the Fourth ward school give their entertainment next Friday evening, Feb. 5. The little folks' interest in "The Pied Piper" will interest you. The bigger folks will play "The Rag Sociables." Come and see what children can do. Benefit music department. Admission, 10 and 15 cents. Eleventh Street M. E. church. 5t

WANTED—Two bright girls to learn velvet weaving. Must have good recommendation. 6t

Curwensville Department

Conducted by G. F. Kittleberger, Jr. Telephone at Wrigley's Drug Store

LOCAL NEWS NOTES

Misses Esther and Katherine Shearer spent Sunday in DuBois with friends.

The Clio club was entertained Saturday evening, by Miss Margaret Eckbert and Mrs. Al Frank, at their home on Locust street.

A sled load of ladies and gentlemen went to Schryvers Saturday afternoon for supper.

Mrs. C. L. Frank, who has been visiting with relatives in Curwensville the past two weeks, visited with relatives in Clearfield over Sunday.

John Fulton, who is well known in Curwensville, was taken to DuBois from the Greensburg hospital. Mr. Fulton has been seriously ill with typhoid fever.

Mrs. Ella Williams, wife of Lewis Williams, died at Springboro, Pa., Saturday, January 30. Funeral services tomorrow (Tuesday) afternoon from her home on Anderson avenue at 2:30 P. M.

If you like winter anad want six weeks more of it wish for sunshine for tomorrow.

HARVEY HAWK

Pocket Billard Parlor
Shooting Gallery
Candy and Soft Drinks
Kittelberger Bldg., State Street
Curwensville, Pa.

A. G. BONSALL

Photo's, Kodak Finished & Picture Frames
State Street
Curwensville, Penna.

BE A Custom Tailored Man

and you will be a successful business man. Nowadays a man must look his best in almost every line of business, and to have this appearance you must have your clothes made to your individual measurement.

We fit the hard to fit—our fabrics and linings are the best, and into every garment goes that distinct individuality for which we are known.

J. A. KUJAWA, Merchant Tailor
Clearfield, Pa. - Curwensville, Pa.

MACHINE AIMS BILL AT INDEPENDENT PARTIES

Philadelphia, Feb. 1.—As the cap sheaf to the various election measures which the Republican organization contemplates introducing in the present legislature, a bill is being drawn which would make formation of independent parties difficult in the extreme.

Whether this bill will actually be introduced depends upon how public sentiment shapes itself with regard to the other measures. In fact the organization will follow this theory in the matter of election measures. If it finds that the sentiment against its program is not formidable, it will probably go the limit. Otherwise the politicians will feel their way more carefully.

The latest proposed addition to the measures already described, which include the prevention of fusion, the repeal of the non-partisan ballot law, and the abolition of the poll tax, is a bill dealing with nomination papers.

Under the present law the independent citizen, or rather a substantial group of independents, have in their hands a weapon to use in the event that the powerful Republican organization should, as happened in the past, raid the independent primaries and capture independent nominations. This is the right to organize a new party after a primary nomination pre-empting a title and making nominations by petition.

Of course, if the proposed bill to prevent fusion is passed, then there could be no effective primary raiding. Instead, however, the independent strength would be scattered among the nominees on the various anti-organization tickets.

The latest proposed bill would be to fix a time limit on the right to file nomination papers under a preempted party title. This limit would be so placed that such nominations would have to be made before the primary election. This was one of the election measures submitted at the last session by the organization and bottled up by Progressive protest. It would deprive the independent element of the right to base a concrete movement upon the demonstrated results of the primary election.

Publication Friday of the detailed election bills program of the organization resulted in a general attitude of deprecation upon the part of the leaders. The impression was sought to be created that only "minor" changes are contemplated in the election laws. Nevertheless, the program as outlined is being carried out by the preparation of bills, which are being drawn by organization attorneys.

E. F. HOUSER

Has located his undertaking business in Clearfield. Mr. Houser is a graduate of the Pennsylvania College of Embalming and Pittsburg school of anatomy and also has had both city and country practice, is licensed by the state board of undertakers to practice anywhere in the state. Anything in funeral line furnished and all cases personally attended to. He cordially invites a share of your patronage. H. and C. phone. Residence, 209 Bridge street. Calls answered day or night.

FOR SALE—1 Sylvan Summit Range in good condition. In use 4 1-2 years. Price reasonable. Call or write to George Peters, West Decatur, Pa., R. F. D. No. 1 Box 36.

JUST RECEIVED—A fine assortment of Ladies' Silk Waists. Formerly priced at $1 and $2. Now 98c. Come quick. Mirkin's.

TRAIN SCHEDULE
To and from Curwensville

Pennsylvania Railroad

NO.		
1	East	8:07 A. M.
2	West	10:[illegible] A. M.
3	East	12:55 P. M.
4	West	6:15 P. M.
5	East	6:55 P. M.
6	West	11:30 P. M.

Sunday Service

NO.		
1	East	8:00 A. M.
8	West	10:40 A. M.
7	East	8:00 P. M.
10	West	9:00 P. M.

Buffalo, Rochester & Pittsburg

NO.		
71	East	7:45 A. M.
72	West	11:57 A. M.
73	East	4:11 P. M.
74	West	7:23 P. M.

Sunday Service

NO.		
75	East	9:50 A. M.
72	West	11:57 A. M.
73	East	4:11 P. M.
74	West	7:23 P. M.

INCIDENTS OF THE WAR TOLD IN BRIEF ITEMS

(By United Press)

Copenhagen, Feb. 1.—Stoke[illegible] anxious to get back to the Fatherland and join the troops at the front are constantly arriving here. When the Danish steamer Esrom recently came in one of the three stowaways abroad, who had been compelled to work as stokers, revealed himself as a German prince, as they were being paid off. Presenting his wages to the other stokers, he said:

"I want to thank you boys for your kindness to us when we were working together. I'm not by profession a stoker, and have not been used to this kind of work. As a member of a German princely house I want you to know that this is one of the happiest days in my life. Now I can go and help to teach these British a lesson!"

And with that the trio departed for the frontier.

London—"We have had a scrap in the trenches, a serious one." This is the laconic manner in which Captain W. L. Brodie, of the Highland Light infantry, described the deed which won for him the Victoria Cross.

Paris—M. Tattegrain, the well-known painter, is ready to admit that one can have too much realism. Recently he conceived the idea of painting the bombardment of Arras—in his Paris studio—and in order to get color he arranged with an Arras refugee named Vasse, to carry out a number of experiments in the studio with the object of getting a vivid idea of shell fire. Unfortunately some two pounds of gunpowder exploded by accident while preparations for the experiment were proceeding and the explosion wrecked the studio.

Rome—All foreigners now residing in Italy are being subjected to the most rigid surveillance on the part of the public authorities. When the time comes for Italy to carry out its present plans of intervening in the war for the purpose of retaking the two provinces of Trieste and Trent as well as a portion of the Dalmatian coast she does not propose to have her efforts handicapped by the presence of any innocuous looking strangers who might in reality be spies. All Germans and Austrians now in Italy are being watched with especial care and every effort made to ascertain whether or not their alleged reasons for being here are the actual ones. In addition to this surveillance the minister of foreign affairs is also preparing a list of the foreigners whom Italy deems it will be desirable to expel the moment that hostilities become certain.

Subscribe for the Progress.

ELECTROLIERS

We Have a Nice Line of Electric Fixtures in One, Two, Three and Four Light. Also Side Brackets.

A Pretty Two-Light Chandelier will Replace that drop cord and add to the Appearance of the Room, and will Only Cost $3.25.

A Beautiful Stock of Shades From 15c up. Come in and See Them.

Oppo. Witmer Inn HARDER'S GUN WORKS Clearfield, Penn'a.

NEWSPAPER ARCHIVE® NEWSPAPER ARCHIVE®